DAILY, 5c

COLONIST TELEPHONES
All Departments E 4111
AFTER 11:30 P.M. AND BEFORE 8:30 A.M. AND SUNDAYS
News Desk E 4659
Reporters E 6956
Sports E 7060
Social Island News E 0362
Circulation Mailing Room E 0725

The Daily Colonist.

THE OLDEST DAILY ON THE PACIFIC COAST—ESTABLISHED 1858

SUNDAY, 10c

WEATHER FORECAST
Victoria and Vicinity—Cloudy in morning, variable in afternoon. Light winds. Little change in temperature.
High Today—37.
Sunshine Yesterday—None.
Rain Yesterday—.31 inch.
Snow Yesterday—3.1 inches.

NO. 39—NINETY-FIRST YEAR VICTORIA, BRITISH COLUMBIA, THURSDAY, JANUARY 27, 1949 TWENTY-EIGHT PAGES

Bevin's Policy On Holy Land Given Support

Attlee Says Formal Recognition Of Israel Only Matter of Time

LONDON, Jan. 26 (CP).—The House of Commons tonight voted endorsement of Foreign Secretary Bevin's policy on Palestine after Prime Minister Attlee announced that Britain has "accepted in principle" recognition of the new state of Israel.

The vote was 283 to 103 with 50 Labor members abstaining. It came after a day-long debate on British handling of the Palestine situation during which Bevin, in defending his policy, clashed with Conservative Leader Winston Churchill as well as several members of his own Labor party.

ROARS OF CHEERS

Closing the debate, Attlee was greeted with roars of cheers by his supporters when he said:

"It would have been ill-advised to have rushed into recognition of Israel. Now, I believe, it might contribute to peace and a settlement.

"The Government accepted recognition in principle a long time ago. The question of the time of doing it is now a matter of consultation (within the Commonwealth)."

Attlee strongly backed his Foreign Secretary and accused Churchill of shirking the Palestine question when the opposition leader headed the wartime Coalition Government.

Just before the vote, Attlee told the Commons:

"A vote of adjournment in these circumstances is a vote of confidence in the Government."

FORCES VOTE

Churchill turned the vote after he accused Bevin of "astounding misleading" of Palestine policy and said that "only in this way can we make an effective protest and lead public opinion to conclusion."

Churchill had called for immediate Government recognition of Israel. His drive support from members of his party, Liberals and some discontented Labor members.

Bevin opened the debate with a belligerent defence of the Labor Government's Palestine policies. He said these had been essential to safeguard the Middle East against the spread of Communism.

MIGHT INTERVENE

He hinted that Britain might intervene if fighting flared again between Arabs and Jews in Palestine. He said Britain would find it "very difficult to stand by, indifferent and inactive." In the event of a renewal of Jew-Arab warfare.

Attlee said mistakes had been made by all concerned over the years and also by the Jews and Arabs themselves and by the United States, but "an attempt had been made tonight to try and foist it all on Britain."

Churchill declared the Labor Government is always one or more steps behind events in Palestine and Britain is made "at once a mockery and the sport of one or more state who have never made any positive contribution of their own."

"I do not feel any great confidence that the Foreign Secretary has not got a prejudice against the Jews in Palestine," the Conservative leader said.

Refugees Seek New Life in United States

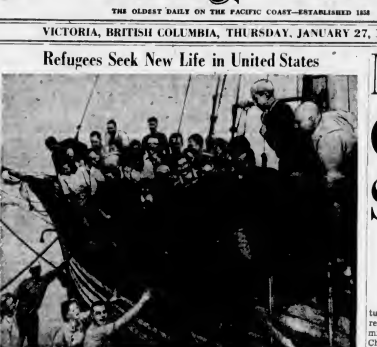

Some of 37 Finns and Estonians who sailed from Sweden to Miami, Florida, "to escape Russian persecution," are shown aboard their 95-foot auxiliary sailboat, the Tere Ma. Miami quarantine station at the end of a 6,100-mile voyage. They arrived recently and are being held pending legal action.

Mission Completed: City Tug Rescues Seven From Camp

One Woman Seriously Ill; Now En Route to Hospital

Smashing her way through almost solid ice fields, the tug Island Commander early last night completed the rescue of seven persons in an isolated Muchalat Arm mining camp on Vancouver Island, snowed in since before Christmas.

"Mission completed," was flashed through by radio-telephone at 7:40 p.m. by the tug's commander, Capt. Arthur Warren.

H. B. Elworthy, president of the Island Tug & Barge Co., owners of the tug, who was in direct communication with the Island Commander, last night gave the names of the rescued as follows:

COLD, EXPOSURE

Mrs. William Sloan, wife of William Sloan, one of the miners rescued, suffering cold and exposure.

H. K. Anderson, a miner.

Mrs. H. K. Anderson and three-year-old child.

J. A. Sloan, a miner.

Mrs. J. A. Sloan.

First news of the marooned persons was received Tuesday night by Mr. Elworthy, who said Nootka Sound fishermen had reported the plight of the miners and their wives to the captain of the Island Commander. The tug was storm-bound by southeasterly gales at Nootka.

Mr. Elworthy immediately ordered Capt. Warren to try to make contact with the isolated group.

ANCHORS TOW

Capt. Warren, who was towing a lumber-laden barge, anchored his tow in Secoyah Bay. The small crew of the Island Commander worked feverishly through the night converting the tug into an icebreaker.

With "full steam ahead" as the standing signal in the boiler room, the tug fought her way through ice drifts and at time, solid masses of ice, ploughing steadily northward.

FIRST REPORT

It was at first reported that 11 persons were isolated at the mining camp. After the rescue was completed, it was learned the other four had gone "outside" before Christmas.

The fact that Christmas turkeys, presents and other items supplied had been piled high on the dock at Nootka unrolled for since before Christmas, led residents of the northern village to notify Capt. Warren of their fear for the group on the arm.

The rescue was made just in time to seek an absolute maximum of 31.80 with correspondingly lower prices. Exporters—and this time there are five—probably will plug for retention of the 27 figure, observers say.

Short Session Already Seen

REGINA, Jan. 26 (CP).—A comparatively short Saskatchewan legislative session was forecast today by sources close to the Government. The session, first for the 11th legislature, will open February 15. The 1948 session lasted 36 sitting days and the one previous 40. Next by the month's however, may not go a full 30 days.

hospital at Esperanza sometime today.

The Island Commander immediately took the cabin cruiser in tow for the return trip.

The two vessels made Canary Bay last night and will continue on to Zeballos today.

Capt. Warren reported last night he was unable to proceed due to ice floes and pitch darkness.

"I never saw a happier bunch of people in my life when we leave in sight," Capt. Warren declared.

William Sloan said he was grateful "for the emergency medical treatment given his wife.

In the office of the Island Tug and Barge Co., here, a chart lists the movements of marooned men.

After "Island Commander," scribbled in chalk are the brief words: "Merry Mission." After that . . . "Completed."

Coleman Goes To Cuba Post

OTTAWA, Jan. 26 (CP).—Dr. E. H. Coleman, former Undersecretary of State, has been appointed Minister to Cuba, it was announced today.

Dr. Coleman, 48-year-old career man in the State Department, succeeds Charles P. Ebbert, who has been named Ambassador to Mexico. of the Yangtze.

Food, Coal Finally Reach Hamlet Cut Off by Snow

WINNIPEG, Jan. 26 (CP).—One of three plunges sent into action succeeded late today in breaking a way through deep snow to the 40 residents of the South-western Manitoba hamlet of Wakopa.

Earlier, the Provincial Highways Department had diverted a tractor plough from Kilgarry after a rotary and a push plough found the ten-foot drifts too deep to handle. Kilgarry is about 13 miles northeast of Wakopa.

L. Morgan, general merchant of Wakopa — 135 miles southwest of Winnipeg, had cut stocks there short and shrunk to a bare 250 pounds.

The two Ecoupla first aid men in the affected region had been able to travel only two miles since Tuesday. Drifting caused by high winds had posed a new threat to Wakopa.

"The flour and coal can't reach us too soon," Mr. Morgan said in a telephone message to Winnipeg. "Luckily a shipment of groceries and 100 loaves of bread came in by team from Roseveart (18 miles northwest) Tuesday."

At Neelin, 35 miles northeast of Wakopa, where there are 100 persons, the situation was reported unchanged to any great extent from Tuesday. Neelin's position had been less precarious than that of Wakopa.

Canadian National Railways officials said they hoped the regular Minnedosa train to both towns would be operating next week

BULLETINS

Opens Course

OTTAWA, Jan. 26 (CP) — Naval headquarters announced tonight expansion of its peacetime air program with the establishment of an instrument flying course at Dartmouth, N. S.

The course, at the Royal Canadian Navy Air Station, H.C.M.S. Shearwater, eventually will be attended by all pilots of the R.C.N. air component.

It will enable high speed blind flying interceptions under radar and radio control.

Sets New Rate

WASHINGTON, Jan. 26 (AP)—The Federal Communications Commission today authorized new "emergency" increases in international communications rates to numerous points throughout the world. They range from 1 to 16 cents a word.

It also approved increases in ordinary press rates, ranging from ½ cent to 3 cents a word, in proportion to the increase in commercial rates.

Refit Contract Set for Coast

A Victoria shipyard may be awarded a million-dollar contract today by the Royal Canadian Navy.

Yarrows Shipyard and Victoria Machinery Depot both have bid for the contract of refitting the Royal Canadian Navy destroyer Sioux, now anchored at Esquimalt. Officials in Ottawa said last night the work would "positively be done on the West Coast."

Tenders for the job were opened yesterday in Ottawa.

Thomas Moffett of the Victoria Machinery Depot said last night the awarding of the contract would be made public some time today. The report from Ottawa said it would be done within a week.

T. W. Isard of Yarrows said his company had offered a tender. He said he estimated the contract would amount to a little more than $1,000,000.

It has been denied in Ottawa that the Sioux would be refitted as a rocket ship, as earlier reports indicated.

"The Sioux is to be modernized and crew provisions made more comfortable in a normal refit job," officials of the Navy and the Canadian Commercial Corporation declared last night, according to a dispatch from Ottawa.

U.S. Delegate Confident Of Wheat Talk Success

WASHINGTON, Jan. 26 (CP) — Provided for Canada, the United States Forty-four countries launched a new attempt today to write an international wheat agreement.

Charles P. Brannan, United States Secretary of Agriculture, expressed confidence in his opening address that "we can work out an agreement which will benefit the people of all the world." But he added:

"I think that we all recognize the difficulty of the task before us. If it were not difficult, we would have had an agreement long ago."

Opening statements will be made at a public session tomorrow and may give some indication of the stand some countries will take in later closed meetings. In addition to the 44 countries represented by voting delegates, five others have sent observers.

HEADS DELEGATION

Charles F. Wilson of Ottawa, chairman of the preparatory committee which arranged the conference at the request of the United States, heads the Canadian delegation.

Basis for discussion is the agreement signed last march by 36 countries but, chiefly because of non-ratification by United States Senate, never put into operation. It provides for a minimum price of $1.80 and a maximum of $2.00 bushel a year for five years.

The 33 importers would have paid a top price of $2 a bushel. The floor price would have been $1.50 in 1948-49, declining ten cents a year to $1.10 in 1952-53.

Importers are expected this year to seek an absolute maximum of $1.80 with correspondingly lower floor prices. Exporters—and this time there are five—probably will plug for retention of the $2 figure, observers say.

Hint at Tax Reduction Throne Speech Highlight

OTTAWA, Jan. 26 (CP).—The fifth session of Canada's 20th Parliament opened today with the reading of a Throne speech which forecast much important legislation and hinted at a possible tax reductions in the next budget.

The 3,000-word speech was read by the Governor - General, Viscount Alexander, in the stately Senate chamber, where the gaze of motion picture Klieg lights reflected off the red-carpeted floor and the maroon colored dresses of women guests at the ceremony.

The assembled Senators and members of the Commons were told that they will be asked to ratify a North Atlantic security pact, now being drafted in an effort to ensure peace and security until the United Nations can operate effectively.

The reference to international affairs topped a review of domestic affairs and an outline of the legislation to come during the session, possibly the last before a general election.

Some veteran observers felt that the speech was of the type which a Government, planning an election, would present before going to the country.

The spread of the election rumors was fanned by an unusual mention in the speech of the budget for the 1949-50 fiscal year.

The speech said:

"Prosperous conditions now prevailing are being reflected in the buoyant level of national revenues; a condition to which due consideration is being given by my ministers in the preparation of the forthcoming budgetary proposals."

In the list of legislation forecast in the Throne speech was a bill which will broaden the scope of family allowances legislation. It is believed that the measure will equalize family allowances for children regardless of the size of the family.

Abolition of appeals to the Privy Council in London and the establishment of the Supreme Court of Canada as the country's highest tribunal will be provided for in another bill.

The speech disclosed the Government's plan to establish a Royal Commission to examine the activities of Government agencies dealing with radio, films, television, arts, letters and a national library.

It also disclosed plans for Government loans to assist basic steel producers.

The steel-assistance program may take the form of the new Bank of Reconstruction and Development Department, which will replace the existing Department of Reconstruction and Supply.

Legislation will be introduced to extend domestic rent controls for another year and to extend some prince controls. A report of the Royal Commission on Prices will be submitted to Parliament as soon as it is available.

In the field of transportation, the speech announced unspecified Federal assistance in the construction of a trans-Canada highway.

Considers Ban On Coloring Of Margarine

OTTAWA, Jan. 26 (CP).—Premier Kennedy of Ontario said today that his Government is considering the possibility of passing legislation governing the coloring of oleomargarine.

So far, he said, the Ontario Attorney-General's Department had found no law forbidding a manufacturer to give margarine a yellow color.

However, he said he felt the dairy farmer has an "understandable grievance" on the subject of colored margarine.

"For generations butter has had a yellow color, so much so that it has become the trademark of butter. Dairymen feel that yellow is their color for butter and that margarine, whose original manufactured color is white, should be kept white.

"So far we have found no law against the manufacture and sale of margarine and have decided not to interfere with the sale of white margarine. We're continuing to look into the matter of coloring."

Ice Cripples Mills, Plants Along Fraser

VANCOUVER, Jan. 26 (CP).—The cold wave has crippled plants along the Fraser River, now ice-laden.

The big plywood plant of H. R. MacMillan Ltd. was closed today because of frost in boom logs. The plant employed 700 workers.

The cold eased today, but not sufficiently to help, and a low of 26 above was forecast for tonight.

Snow was general over the British Columbia Mainland during the day.

Swedish Stand Blocking Scandinavian Alliance

STOCKHOLM, Jan. 26 (AP)—The Scandinavian military alliance proposed in Copenhagen today.

"Only a miracle can prevent a split straight through Scandinavia, with Norway joining the alliance and leaving Sweden in neutral isolation," said Dagens Nyheter, one of Sweden's leading dailies.

Sweden's insistence on her neutrality as the sole basis of her alliance offer and Norway's desire for some form of guarantee from the Western Powers.

ALL UNACCEPTABLE

Norway laid down her views on the projected alliance in a memorandum including three top secret points, which, he said, all concerned the Western Powers and all were unacceptable to Sweden.

Sweden made clear that she regarded a Scandinavian bloc as envisaged by Norway as neutral, only formally holding that it would be tied up with the Western Powers.

Sweden held the would forfeit the purpose of a Scandinavian alliance, which she said was to "alleviate the situation in the north and keep war away from Scandinavia."

Norway and Denmark stressed the necessity of obtaining United States weapons and credits for their rearmament.

Sweden specifically objected to any peacetime preparations to facilitate wartime co-operation with the Western Powers, such as the construction of bases and airfields for this purpose.

Chiang Cheered at Last Great Review

President Chiang Kai-shek (centre) is cheered by troops in Nanking, where he inspected the entire garrison and watched what was called the most spectacular and greatest review of Chinese troops since the end of the World War. The review was among his last official acts before his resignation which ended his 22-year rule of China.

New Line Planned In South

NANKING, Jan. 26 (AP).—China's crumbling Government tried frantically today to get together enough troops to establish a defence line somewhere in south China and, at the same time, accused the combating Communists of "delaying peace talks."

A Communist broadcast heard in Shanghai accused Acting President Li Tsung-jen of stalling. It called on him to show his sincerity by "detaining" Chiang Kai-shek and other "war criminals."

It was reported on high authority that Chiang Kai-shek would return to power should peace talks fail and the civil war would rage on.

The report declared that if the "Red price for peace is too high," the Government is ready to give up both Nanking and the great financial centre of Shanghai, fighting on south of the Yangtze.

In any case, the new capital of Government-held China will be the southern metropolis of Canton, effective February 3.

The Foreign Office announced that February 3 all Government functions will cease in Nanking, now little more than a shell of nationalist authority.

The Communist broadcast heard in Shanghai pointed to foreign press reports of last Sunday that up to 300,000 Nationalist troops were moving to new defence lines south of the Yangtze.

Joe North Loses; To Appeal

"I'm going to appeal."

Christopher Rowland (Joe) North, former former Victoria police commissioner, shouted over the telephone to The Colonist last night when informed he had lost his suit against the Victoria Baseball & Athletic Company.

North, who was elected Victoria's 1936 "good citizen," sued the company for refusing him admission to its ball park, although he held two season tickets. The company accused North of "objectionable conduct."

Mr. Justice H. S. Wood yesterday upheld the company. However, he ordered the company to return $86 to North.

May Organize Vigilantes To Curb Gang Violence

TORONTO, Jan. 26 (CP).—Toronto is today beside alarmed—and frightened—about "teen-age gang violence."

Police Chief John Chisholm told a special board of control meeting that full co-operation of citizens was needed to cope with the wave of teen-age "hoodlum lawlessness" which was "affecting public safety."

Controller Allan Lamport said some citizens were so alarmed they feared to walk the streets at night.

He was prepared to organize vigilantes—patrons of citizens in each neighborhood to halt the outbreaks of violence.

Last night saw—amid the total of the youthful hoodlums' victims. Two persons were attacked in a West-End restaurant and the night before a 17-year-old girl was attacked on her way home in the suburbs.

A 18-year-old boy who told police he had been attacked Tuesday night by "boot-sullers" was arrested today after telling police that his story was a hoax.

In other recent assaults, two street-car conductors were beaten up, a 15-year-old boy suffered a broken jaw and 15 youths were hurt in a gang battle in suburban Long Branch.

Several offenders have been caught.

The problem, Chief Chisholm said, was fear of reprisals by victims of the gangs if they identified their attackers to police.

Highs and Lows Of the Weather

	High	Low	Precipitation
Montreal	30	18	.05
Quebec	11	3	.04
Fort Arthur	10	2	.02
Winnipeg	8	2	.02
Saskatoon	20	2	.02
Regina	20	2	.02
Prince Albert	20	2	.02
Swift Current	20	2	.02
Medicine Hat	20	2	.02
Edmonton	20	2	.02
Calgary	20	2	.02
Edmonton	20	2	.02
Kamloops	20	2	.02
Penticton	20	2	.02
Vancouver	20	2	.02
Victoria	20	2	.02
Prince Rupert	20	2	.02
Seattle	20	2	.02
Spokane	20	2	.02
Chicago	20	2	.02
New Orleans	20	2	.02
Los Angeles	20	2	.02

TODAY'S FEATURES

Comics . . . . . Page 24
Culbertson on Bridge . . . . Page 24
Editorials . . . . . Page 4
Finance . . . . . Page 4
Local News . . . . . Pages 3, 27
Marine News . . . . . Page 6
Radio Programs . . . . . Page 17
Serial Story . . . . . Page 24
Sport . . . . . Pages 18, 19
Social . . . . . Pages 10, 11
Theatres . . . . . Page 16
Tide Tables . . . . . Page 28
Vancouver Island News . . . Page 28

Plans Royal Commission For Television, Radio

OTTAWA, Jan. 26 (CP)—The first major tactical move of the new parliamentary session bounded innocently out of one 18-word sentence in the Throne Speech today.

It was a Government proposal that would curb Opposition assaults in Parliament on such potentially-touchy subjects as television, the National Film Board and a national library.

The Government, the speech said, "intends at an early date to establish a Royal Commission" to examine the activities of the Federal Government relating to a wide range of subjects.

MAY CURB ATTACKS

Qualified sources said it had been said some years ago that Parliament does not discuss matters before a Royal Commission, a quasi-judicial body. Whether the proposal for a commission sets off an "attack" remains to be seen.

Meanwhile, Rt. Hon. Vincent Massey, chancellor of the University of Toronto and former High Commissioner to London, is prominently mentioned as a likely chairman of the commission.

The brief reference to its functions in the speech made it clear that whoever tackles the job will have a long arduous task on his hands.

This is the labored sentence in which the speech let out the news: "It is the view of my ministers that there should be an examination of the activities of agencies of the Federal Government relating to radio, film, television, the encouragement of arts and sciences, research, the preservation of our national records, a national library, museums, exhibitions, relations between fields with international organizations, and activities generally which are designed to enrich our national life and to increase our own consciousness of our national heritage and knowledge of Canada abroad."

Alaska Site For Power Said "Greatest"

WASHINGTON, Jan. 26 (CP)—A power site described as "potentially the greatest in North America" has been discovered on the Yukon River in the heart of Alaska.

It would require a dam only 260 feet high, says William E. Warne, assistant secretary of the Interior. Hoover Dam, across the Colorado River, is 726 feet high.

The Alaskan project could produce more than 12,000,000,000 kilowatt-hours of power each year, it is estimated. The hydro project in the United States, Grand Coulee (Wash.) dam, will have a top capacity of only 9,000,000,000 when all units have been installed some years hence.

SECOND SITE IN YUKON

Warne, writing in The Reclamation Era, a publication of the Bureau of Reclamation, says another site, involving diversion of headwaters of the Yukon, if developed would be the second largest power project in Alaska.

Where that site is at Miles Canyon, in the Yukon territory, the dam could be built only through an international agreement, Warne says.

Water backed up through a series of inter-connected Canadian Lakes now covering 500 square miles, would be diverted through a 15-mile tunnel to the Pacific slope, he adds. The annual power output would be 3,000,000,000 kilowatt-hours.

Warne's article adds:

The site "which may prove to have the greatest potentiality in North America" is at a sudden narrowing of the Yukon known as the rapids, almost in the geographical centre of Alaska.

The proposed dam would flood the so-called Yukon flat with a reservoir 40 to 100 miles wide and 200 miles long.

Parcel Bomb Injures Three

BOWLING GREEN, Ky., Jan. 26 (AP)—A bomb in a parcel post package exploded in the post office here today, injuring three employees, one seriously.

Postal Inspector A. B. Cleveland said William Harry Osborne, 28, a clerk, suffered the loss of both hands and both eyes and is not expected to live.

Less seriously injured were Paul Goodrum, 46, and Ray Cooley, 27, mail carriers.

Cleveland said the package was addressed to Ulysses Jones, 14 Laurel Avenue. There is no such person or address, he added.

Osborne was examining the parcel, about the size of a woman's compact, when the blast occurred. The package came from an Eastern city.

Nearly every window in the Post Office Building was shattered by the blast.

Aldermen Ask Increase For Expenses

VANCOUVER, Jan. 26 (CP)—City aldermen journeying to far places on home-town business are protesting current expense accounts allowed for such junkets.

Ald. Bert Browler feels even ratepayers would hardly expect aldermen, now granted $10 a day expenses, to travel "like beggars."

Another, Ald. George C. Miller, says he was out of pocket $6 on a Victoria trip last week while a trip last year set him back $60. The hardest to take, he thinks however, was an Ottawa trek that saved Vancouver $500,000 and cost him personally $150.

Recommendations to amend what they feel is a deplorable situation are promised for city council.

MIRROR FANTASY

The superstition that a broken mirror brings bad luck dates from the fact that a shadow or reflection once was considered part of the soul.

"Your Credit Is Good at Macdonald's"
- FURNITURE
- CHINAWARE
- RADIOS
- ELECTRICAL APPLIANCES

MACDONALD'S LTD.
747 YATES E 1171

Agriculture Group Seeks Curb on Margarine Sales

SASKATOON, Jan. 26 (CP)—Despite appeals from three Westerners not to depart from a traditional principle of "no protection," the public session of the Canadian Federation of Agriculture today endorsed the policy of the dairy farmers of Canada.

The dairy farmers' group would appeal the recent Supreme Court decision legalizing the sale and manufacture of margarine and restrict its sale while the appeal was pending.

George Edwards of Markinch, former president of both the Saskatchewan Grain Growers and the Canadian Council of Agriculture, said that if farmers departed from principle on the matter, it would react against them.

He felt dairymen should "make free trade and the removal of restrictions hampering the betterment of their position.

Storms Lash Cattle In U.S., Toll High

DENVER, Jan. 26 (AP)—Aided by good flying weather, the Nevada hay lift for snow-stranded range livestock appeared today to be winning the battle against starvation.

However, January storms buried some other sections of the United States and conditions were growing more critical in ice-locked Northern Nebraska.

A new blizzard and cold whirled into the Southern California mountains and desert, and sleet formed a sheath of ice across a large area of the mild-contented.

WORST IN 60 YEARS

Despite the success of airmen in getting feed to starving range livestock in Nevada, ranchers fear that the cold and snow, worst in 60 years, will take a large toll.

The hay run, being operated by flying "boxcars" of the Air Force, continued in temperatures zero to 30 degrees below zero. Four C-82s made flights to the Northeastern Nevada ranges at 40-minute intervals. The planes dropped 140,000 pounds of fodder to hungry sheep and cattle Tuesday.

Full extent of losses will not be known until roads are opened and a detailed check can be made. Block tend to weaken under severe cold almost as quickly as from hunger.

President Truman, meanwhile, made another $250,000 available to help relieve suffering of snow bound Western States. Another $100,000 was allocated Monday for aid to Indians and stockmen in the blizzard-affected areas.

SCORES MAROONED

The Southern California blizzard marooned scores of persons in Southern resorts. Many tourists also were stranded at Las Vegas, Nev. Plane flights out of Las Vegas were cancelled and trains were running three to four hours late.

Wind gusts of 60 to 70 miles an hour accompanied the snow in the California mountains. The new snow added to the threat of starvation to thousands of California-Nevada range cattle. The lowlands citrus orange groves were beset by freezing temperatures.

Snow, sleet or rain fell in a wide belt from New Mexico, Texas and Oklahoma northeast through the Great Lakes region.

Ice Prevents Ship Docking

Ice conditions at the head of Portland Inlet has prevented the steamer Camosun from making her scheduled weekly call at the mining camp of Stewart.

It is the second time this Winter supplies have been delayed at the camp due to ice according to reports from Prince Rupert.

Passengers, mail, express and freight were returned to Prince Rupert to be reshipped next week. Reports stated the mining camp was not short of supplies. Snow was reported to be 10 feet deep at the camp.

Airmen Escape Landing Crash

SPOKANE, Jan. 26 (AP)—Two airmen escaped serious injury today when their twin-engine plane crashed in landing at Felts Field near Spokane.

Capt. John J. Woods, the pilot, was cut and bruised and Sgt. Howard DeMarie was unhurt when the plane slid from the icy runway and rolled over after striking a snow bank.

Man, 70, Missing From Saanich Home

A 70-year-old man has been missing since Monday from his home at 2932 Dysart Road, according to a Saanich police report. He is J. O. Dobeson.

He is described as tall, 180 pounds white hair, clean shaven, green overcoat, grey felt hat, blue, pin-striped pants and wearing a brown tweed sports jacket.

Drew Wins Clash With St. Laurent As Throne Speech Motion Withdrawn

OTTAWA, Jan. 26 (CP). — Prime Minister St. Laurent and George Drew, Progressive Conservative leader, clashed in the Commons today over a technical question of procedure —with the buoyant new Opposition chieftain coming out on top.

The exchange, quietly-spoken but firm, came as the Commons opened the fifth — and perhaps the last—session of this 20th Parliament on a note of peace and harmony but quickly ran into a wrangle which may set the pattern for future debates.

TO DEBATE FRIDAY

Mr. Drew, as new to the leadership of his party as Mr. St. Laurent is to the Prime Ministership, forced the smart, lawyer-leader of the Liberals to give way and withdraw a motion which would have stopped the Throne Speech debate traditional first business of a new session within two days.

But the conflict did not end there. It carried a promise for the future. Mr. St. Laurent said the question would be debated Friday. At the same time, he explained that he did not wish to press the Chamber to do something not to its liking.

The contentious resolution called for suspension of the Throne Speech debate after Friday. Mr. St. Laurent said he planned then to introduce a motion to devote the next two weeks to Friday, February 11, to consideration of the Newfoundland legislation.

GIVES WARNING

Mr. Drew, winning support from M. J. Coldwell, C.C.F. leader, expressed his opposition to the motion because it would mean that the House would be left without direction if Mr. St. Laurent's second motion Friday did not pass. The Prime Minister was promising that the Chamber would adopt the second motion.

There had been nothing like this since Confederation, said Mr. Drew, and he warned:

"I do not consent to proceed with the motion in its present form."

Mr. St. Laurent said the Government did not intend to impose "any dictatorial attitude" on the members.

"Oh, oh," shouted the Opposition members behind Mr. Drew.

Mr. St. Laurent's voice rose. "The honorable members can say 'oh, oh' as much as they like," he snapped. "But I know best what the Government intends to do."

The exchange over, after the Commons members returned to their own Chamber from the Senate where the Throne Speech, read by the Governor-General, outlined the legislative program for the session and dropped a hint that substantial tax reductions may feature the budget to be brought down later.

A strange, unfamiliar light fell on the Commons' deliberations as the proceedings opened.

It was the harsh glare of klieg lights focused on the green-carpeted Chamber for movie cameras which recorded the opening — for the first time in history — for newsreels and television outlets in the United States and Britain.

A great clatter of applause from both the Liberals and the Opposition benches greeted Mr. St. Laurent as he entered the Chamber as Prime Minister for the first time. He succeeded Rt. Hon. William Lyon Mackenzie King last November 15.

King, now the private member for Glengarry, sat a few seats away, just beyond the Cabinet row.

SOOTY CHURCH

YORKTON, Sask. (CP) — When the furnace stoker exploded in Holy Trinity Anglican Church here, soot from the newly-decorated building inches deep inside

Canada, U.S. Discussing Ship Seizure

OTTAWA, Jan. 26 (CP). — A Canadian spokesman said tonight Stewart Salea, deputy minister of fisheries, is now in Washington discussing with the United States Government the Canadian capture of the Portland, Me., dragger Arabic.

Meanwhile, steps are being taken to dispose of a catch of fish found aboard the American vessel, seized within the three-mile limit at Digby, N.S.

TO HOLD MONEY

Money realized from the sale of the catch will be held by the Canadian Government pending the disposal of a public Exchequer Court case against the vessel.

The spokesman said capture of the Arabic came after numerous complaints from East Coast fishermen of American boats fishing for lobster and herring within the three-mile limit in the Bay of Fundy.

He discounted the possibility that Canadian vessels may be fishing illegally off United States shores.

At Augusta, Me., Richard E. Reed, Maine sea and shore fisheries commissioner, said today he has conferred with United States State Department officials about the seizure.

Reed said that if the charges were sustained, "Canada could seize the dragger valued at $40,000."

FOR HIM....
MILITARY BRUSHES AND TRAVELLING SETS
An Excellent Selection to Choose From
USE OUR CONVENIENT BUDGET PLAN
J. W. Francis
DIAMOND MERCHANT 1210 DOUGLAS ST.

Hosiery Sale!
SPECIAL CLEARANCE
OF ODDMENTS IN DISCONTINUED LIGHT SHADES SUPERSILK AND PHANTOM . . . 45 Gauge . . . Reg. 1.65. To Clear . . . 1.29
First quality Nylons in "Smokecloud" only. Sizes 8½ to 10½.
45 GAUGE . . . 1.29
31 GAUGE . . . 1.49
DARK SEAM NYLONS
All perfects; popular Autumn Dusk shade. Sizes 8½ to 10½. Pair . . . 1.00
2 Pair . . . 1.95
MORLEY PURE WOOL ANKLE SOCKS
Reg. 1.75—Good, heavy socks in brown, blue and green. With inner sole. Sizes 9 to 10½. VERY SPECIAL . . . 1.29
B.M. Clarke LIMITED 711 YATES ST.

NOW! RED CONSPIRACY IN WASHINGTON REVEALED BY THE MAN WHO KNOWS IT BEST—
—READ this startling exposé of COMMUNIST infiltration in high government circles by
Chief Investigator of the House Un-American Activities Committee
ROBERT E. STRIPLING
Edited by the famous author, columnist, correspondent,
BOB CONSIDINE
THE shocking and sensational inside story of Communist conspiracy in the United States is now ready to be told by America's greatest authority on the subject—Robert E. Stripling—who recently resigned after ten years as Chief Investigator for the House Committee on Un-American Activities.
This history-making newsbeat — certain to be one of the memorable stories of 1949 —will be edited by the famous star reporter, Bob Considine.
This story is crackling with excitement, fast-moving, and dramatic. Don't miss a day of it.
BEGIN IT SUNDAY, JANUARY 30, IN
The Daily Colonist

The Vanity's Great Clearance Sale!
Of Women's Style Shoes
Starts Today, 9 o'clock
All Broken Lines of Our Smart Styles Drastically Reduced—Many Shoes Clearing Out at ½ Price!
Group of Women's Pumps. —In suede, gabardine and fine leathers. Values to 6.00. SALE PRICE . . . 1.95
Women's Smarter Styles in pumps, oxfords and sandals, low wedgies and high heels. Included in this group are suede, calf and gabardine. Values to 8.50. SALE PRICE . . . 3.95
Gold and Silver Evening Sandals in flat, medium and high heels. Values to 7.00. SALE PRICE . . . 3.95
Please do not ask us to Exchange or Refund at these low prices.
Large stock of Loafers and Oxfords. Black and brown. Values to 6.50. SALE PRICE . . . 3.95
A special collection of our smarter shoes in pumps, straps, slings and sandals. Values to 9.50. SALE PRICE . . . 5.95
6.00 Slippers for 95c
This group includes sterling moccasins, wedgies, mules and pretty slippers. Values to 6.00. SALE PRICE to clear . . . 95c
7.00 Dress Shoes 2.95
Large group of smart pumps, ties and slings, nurses' oxfords, saddle oxfords and a good range of sizes in the group. Values to 7.00. SALE PRICE . . . 2.95
VANITY SLIPPER SHOP
1306 DOUGLAS ST.

SAVE up to . . . 25% on your FUEL BILL
GENERAL ELECTRIC OIL FURNACE
A furnace scientifically designed to burn oil efficiently—to extract the last possible B.T.U. from every drop of fuel. Owners from many parts of the country, continue to report savings up to 25 per cent on their fuel bills. Consult us today.
C. J. McDowell
Victoria's Plumbing and Heating Centre
1000 DOUGLAS

Show Soon Grant Forestry Degrees

VANCOUVER, Jan. 26 (CP)—The University of British Columbia may soon grant doctorate degrees on forestry and geology as the next step in its graduate students' program.

Dean Henry F. Angus, head of graduate studies, said today there is likely to be spontaneous development of different fields of graduate study in Canada's four Western universities. He said that the C.B.C. would have little competition from other Canadian universities in the field of marine biology.

Native Rescued

NOME, Alaska, Jan. 26 (AP).—A King Island native who drifted for 17 days on the ice in the Bering Strait has been rescued and is in a hospital here, Attendants said his feet had been frozen but his condition was "fair."

The fate of the two others in his hunting party was not disclosed by the Air Force, which conducted the search.

New Plan for Fountain Intersection Would Ease Traffic Hazards

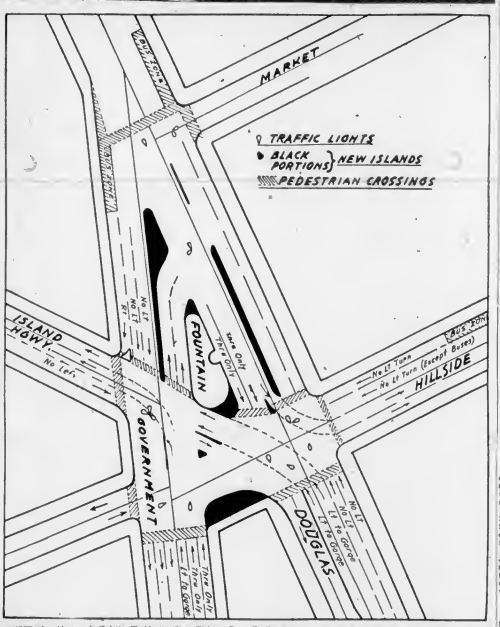
MARKET
TRAFFIC LIGHTS
BLACK PORTIONS
NEW ISLANDS
PEDESTRIAN CROSSINGS
ISLAND HWY.
FOUNTAIN
GOVERNMENT
DOUGLAS
HILLSIDE
No Left
No Left Turn (Except Buses)
No U Turn
No Left Turn
No Left Turn
No Left

1858 **The Daily Colonist** 1949

AN INDEPENDENT NEWSPAPER, THE ORGAN OF NO CLIQUE OR PARTY

Victoria Owned and Operated

The Colonist Printing and Publishing Company Limited Liability

1211 Broad Street, Victoria, B.C.

Subscription Rates: By city carrier, 25 cts. month or $6.00 a year. Outside Canada and American continent, $4 per year. Use per month. Other countries, $20 per year, $1.75 per month.

THURSDAY, JANUARY 27, 1949

Bookless Libraries Are Problem in Europe

ALTHOUGH its aims have been only slightly drawn to the attention of the public in Canada, the current "March of Books" has a serious and worthwhile purpose behind it. That is to replace in so far as is possible the burned out, looted and otherwise lost foundation stocks of libraries and universities in the erstwhile occupied lands. Canada can help by sending duplicate collections of the standard classics, and also much reference material on scientific and technical subjects.

The appeal is being made on behalf of the nation to the public at large. In the Greater Victoria area, books will be received up to February 14 at the Central Fire Hall downtown; and, where they cannot be delivered, they will be called for by the Victoria Boy Scouts, on request to a collections office by telephone at Beacon 3915. Standard works of non-fiction published from 1935 onwards, the classics of any date, and all technical and scientific material in reference form would be particularly valuable. Dictionaries and encyclopaedias are being specially sought.

The range of needed works includes all of the sciences, the arts and the skilled crafts of the modern world. There is a great lack of such source material in Europe and no ready means at hand to fill the gap quickly. In numbers of instances printing houses and all of their collections were destroyed in the war. With dozens of universities and hundreds of libraries to be restocked from scratch the magnitude of the task can be understood. It is not supposed that Canada can bear more than a token share in the gift, but that contribution should be willingly and earnestly offered. It would mean more in cordial relations between peoples than all of the good-will messages in the world.

Taking Advantage of Wood Fuel Needs

IT is a deplorable state of affairs that any fuel dealer, itinerant or otherwise, should take advantage of current needs to supply wood fuel of inferior quality to that ordered and charged for, or too wet to burn. Yet that at times has happened and during an emergent cold spell, judging by the number of complaints reaching the City Hall. Some of the victims of this practice are old-age pensioners or people on whom the cost of fuel bears heavily. Unfortunately the ready redress is unreliable.

It is true, as the Mayor says, that citizens can prosecute under civil law, but the cost of such proceedings outweighs the price of a load of fuel. The time limit involved also is no help when wood is needed immediately in order to keep warm. Nor is it always practicable to refuse to accept fuel which is suspect, for the reason that there may be no alternative. Householders are more or less at the mercy of suppliers, who include roving vendors.

About the only protection the public has is to heed the Mayor's advice to buy wood fuel from reputable and established dealers, of whom there are many. Merchants of integrity do not knowingly defraud their customers. If individuals would exercise more care in buying fuel, perhaps a permanent cure would be put in the activities of any vendors who are not to be trusted.

Why Make Policemen a Public Laughing-Stock?

CATERING to the whims and fancies of tourists can be carried too far; and the City Police Commission is being unreasonable when it requires two members of the force each year during the tourist season to dress up in the "old look" helmets and tunics merely for the momentary amusement of visitors. As Sergeant Andrews, president of the Police Union, aptly put it before the commission: "We are policemen, not tourist attractions."

It is worse than unkind to expect men whose duty it is to uphold the dignity of the law to submit to the indignity of being made a laughing-stock. It is the fashionably common sight in the Summer months to see uncomfortable young policemen, red to the ears with embarrassment, being pointed at, gawked at and openly laughed at by throngs of ill-mannered sightseers. Members of the commission who expect the police to submit to that sort of behavior should watch the performance. It is not a pleasing spectacle to see men on official duty treated like clowns.

There has been all too much emphasis on the quaint and pseudo old-world in Victoria's tourist publicity. With their wealth of natural attractions, the city and Island have no need of any false front. If the commission wants the police force to be useful to the tourist trade it could do better by fostering better relations for courtesy and helpfulness to visitors, rather than by comic opera effects.

Letters and Excerpts

Letters to the editor on any topic of genuine public interest are invited. If they are brief, accurate and fair. No letter will be inserted, in whole or in part, unless over the proper signature and address of the writer. Pseudonyms will not be considered.

TRANSFERABLE VOTE

Sir,—Referring to your concise report on "Clarification of the Young Liberals' Anti-Coalition Motion": Countless individuals must have felt a deep, satisfying pride as they perused the article, finding in those two resolutions alone the embodiment of fair-mindedness and balanced thinking in the attitude of these young realists, prepared as they are for action and thought, undoubtedly, wide vision.

Irrespective of party prejudice, the single transferable vote is the essence of fairness towards all Canadians who are diligent about exercising their franchise, and is the aim of all Liberals to see their party-in-office untrammelled by compromise. The resolution is surely the valiant stand of all who have the courage of their convictions . . .

(MRS.) GERALD LAKE

901 Victoria Avenue, Victoria, B.C.

SENATE REFORM

Sir,—In view of the rapid growth of our economy, and to conform to our democratic way of life, it would seem that the time is overdue for the reform of our Senate body.

This has, of course, been a political football for many years, but there would be a great deal more confidence in our Upper House if it was, to some extent, responsible to the electors.

May I suggest a system which might meet with the approval of thinking people.

The suggestion is that the Senate be one-third appointive for distinguished services to Canada, which would retain for our country the best brains and ability of its citizens.

The remaining two-thirds would be elected by the voters, say, for a six-year term, one-third to be elected every three years.

We would then have a sound second House, to some extent under control of the electors, and not a wholly appointive body, which is out of date in this age.

Some such reform, I feel sure, would meet with the approval of a majority of people of all shades of political opinion.

FRANK G. MULLIHER

1480 Yates Street, Victoria, B.C.

TESTING FOR "ISLANDS"

Sir,—With reference to the paragraph in your recent issue headed "System of Five Islands Suggested for Fountain," may I bring to the notice of the authorities concerned that before the islands are constructed permanently a system be followed that they be marked out with used oil drums filled with sand and placed in whatever size and shape it is proposed to make the islands. The traffic can then be watched and the oil drums moved about to find out what position suits the traffic best. When that is settled the island or islands can be constructed with the knowledge that no mistakes will be made in their final size and shape.

I am the traffic officer from the Imperial Indian Police. I have had considerable experience in dealing with traffic islands and traffic problems in Bombay and elsewhere. No island was ever constructed until it was tried out for a period of about one month in the first instance. Further, experience showed that islands had not necessarily to be round or oval, but were made whatever shape suited the layout of the junctions of the roads concerned.

Probably there are many people in Victoria who have resided or passed through Bombay, and I think they will support my contention that, considering the miscellaneous traffic in that city of hand carts, bullock carts, animal vehicular traffic, bicycles, street cars, buses, lorries and automobiles, traffic was well controlled and the island construction at road junctions was second to none.

J. HOBSON

2294 Windsor Road, Victoria, B.C.

TAXING DOG FOOD

Sir,—I'm well acquainted with the provincial tax, as it has been in existence in the East for some years. My kick on the tax here in British Columbia is this: Why is dog food taxed? Are dogs non-essential or where do they fit in? I have a dog which I hope to train for hunting.

OSCAR MONAHAN

Langford, B.C.

From "Rabbi Ben Ezra"

Rejoice we are allied
To That which doth provide
And not partake, effect and not receive!
A spark disturbs our clod
Nearer we hold of God
Who gives, than of His tribes that take, I must believe.

Then, welcome each rebuff
That turns earth's smoothness rough,
Each sting that bids nor sit nor stand but go!
Be our joys three-parts pain!
Strive and hold cheap the strain
Learn, nor account the pang; dare, never grudge the throw!

For thence,—a paradox
Which comforts while it mocks,—
Shall life succeed in that it seems to fail;
What I aspired to be,
And was not, comforts me:
A brute I might have been, but would not sink i' the scale . . .

—ROBERT BROWNING.

The British Scene . . .

By GILES

"If they station you on one of these 'ars planets I don't suppose you'll find things much quieter than our village".
—London Express Service.

Thinking Aloud

". . . of shoes—and ships—and sealing wax—of cabbages and kings."

By TOM TAYLOR

THERE are Bibles and Bibles, and one 468 years old at most is not unique by age standards. There may be many a Victoria home with a copy more venerable than this.

It is nevertheless an unusual Bible that has come into notice after repposing quietly with the Connecticut Historical Society for half a century. It was Captain Bligh's Bible, and he was belonged to his ship the Bounty. As you may guess, it was separated from the captain's chest when he was forcibly projected on his epic 3,600-mile journey from the Friendly Islands to Timor in a 23-foot open boat. The separation would be by accident, but that turned out to be a good thing for the mutineer's descendants.

I don't recall that Charles Laughton read the Bible when he portrayed Bligh in why the Bounty crew rebelled, but moviegoers with a better memory than mine may have other recollections. If he didn't, it wouldn't be in the script, and perhaps that's just as well, too. Somehow the Bible and Hollywood seem scarcely synonymous.

In any case, of course, the film would be running true to human form. The Bible is at once the best read and the most neglected book of all time

THE ONLY TEXT-BOOK

But at Pitcairn Island there was no neglect of the Bounty's Bible, after violence had reduced the mutineers to one and left him to become the patriarch of a small community cut off from all contact with the outside.

It was to John Adams and this particular Bible, soon to go back to Pitcairn, that the mutineers' children owed their upbringing. It was the only text-book the old sailor had when he took thought to teach them both Christ's faith and their letters. The well-thumbed pages are proof of the service that old Bible rendered.

It makes a fine mental picture, the thought of bearded old John Adams sitting in the midst of a score of children and explaining his share of the mutiny guilt by acting as guide, philosopher and friend to these innocent boys and girls. He made ample amends.

Probably, or perhaps typically, enough, it was contact with the outside world that finally caused the Bounty Bible to leave the island. When a United States ship sailed at Pitcairn in 1831, ten years after Adams had died, a whaleman named Levi Hayden obtained it from the grandson of the old sailor. "The traditional generosity of the simple islanders has never been proof against the blandishments of a whaleman," he said, in the moment anent that transaction.

The Bible fell into good hands however. When Hayden died in 1888 it passed into his cousin's possession and on the latter's death it was presented to the Connecticut Historical Society.

THE BOUNTY BIBLE

The Bounty Bible was printed sometime between 1781 and the day in 1787 that Bligh's ship began its last voyage. It is bound in heavy calf, and long usage in the hot, moist climate of the Pacific has polished the binding to the color of leather. It is 4½ in a small Bible, seven by four-and-a-half inches and two-and-a-half inches thick. The marks of John Adams are still on its pages, some of which are badly worn, especially where it was thumbed in burial, baptism and marriage services.

A slip in Hayden's handwriting is pasted in the front, recording that it belonged to "His Brittannic Majesty's Ship Bounty, Lieutenant Bligh, Commander."

Some time ago official steps were taken to retrieve as many historical relics as possible rightly the property of despoiled Pitcairn Island. That is how it comes about that the Bounty Bible is going home again. The Connecticut Historical Society willingly agreed to give it up when apprised of the restoration plan.

There is nothing about the fact that the Bounty Bible is not going to England to be put in, say, the British Museum. Technically, I suppose, it belongs to the Royal Navy, from whom it was stolen by Christian and his fellow mutineers, even if just as part of the ship's furnishings. But its true home is back at Pitcairn.

All Bibles do not rest finally where they ought. This one will.

Soviet Peace Offensive

By DOROTHY THOMPSON

THE Soviet peace offensive is tactical, for the purpose of lulling the West and giving the Soviets time. There is no pro-Western or pro-capitalist bloc in the Soviet Union, and no effective ones among the satellites. Basic Soviet theory vis-a-vis the non-Communist world is one of the few really clear things today. Soviet long-range plans never have deviated. Soviet tactics change to fit any given circumstance. The end is always to defeat and destroy the non-Communist world. The means are calculated to the best use of the opportunities at hand.

The Soviets wish to defeat universal military training in the United States, create a softer atmosphere for the trial of the eleven Communist leaders in New York, and prevent the Atlantic defence pact from coming into being. So, at this moment, co-operation and peace is the appropriate lullaby. And considering the fact that the greatest Soviet gains were made by wartime agreements, it also has proved the most successful tactic.

* * * *

Statements emanating from French and Italian Communists are as usual, discrepective of truth, such as the claim: "At no time have Lenin or Stalin seen war as . . . hastening the victory of Socialism," and "war is not inevitable."

On this question the evidence from the writings of both Lenin and Stalin is voluminous and overwhelming. The quarterly, Foreign Affairs, in its January issue carries a report on "Stalin and Revolution," which is a summary of Stalin's own theories, as expressed in the total of all his written and spoken words down to the latest times, and, as such, is a most valuable work of research and contribution to public knowledge.

In these expressed theories, both world wars were deemed "inevitable." "It would be incorrect to say that the second World War arose accidentally or as a result of the mistakes of some statesman or other," said Stalin in February, 1946. "The war, in fact, arose as the result of the development of world economic and political forces on the basis of contemporary monopolistic capitalism." (Not Hitler's aggression but world capitalism was the war crime.)

Even a war against the Soviet Union, according to Stalin, presents a factor favorable to revolution. "The numerous friends in Europe and Asia of the U.S.S.R. will endeavor to strike from the rear their oppressors who have started a criminal war against the fatherland of the working class of all countries." And all national colonial struggle, however non-Communist in origin, are to be supported because each is "a hammer blow . . . weakening the bourgeoisie by depriving them of markets and raw materials."

* * * *

However, the tactics of war and revolution, according to Stalin, must be timed and adjusted to "periods of ebb and flow." "The epoch of world revolution is . . . a whole strategic period embracing a whole series of years . . . even, perhaps, a number of decades." He argues that Soviet revolution must time its decisive blows to correspond with moments of highest crisis in the non-Soviet world.

And that the Soviet state itself must be the base and arsenal of all such struggles repeatedly is asserted.

A peace more now can be tactically explained for the reasons already given, and may indicate that the Soviets do not underestimate the power and stability of the United States, while they have many internal problems of their own.

But that it offers anything in the way of lasting reconciliation is unthinkable to anyone who has thoroughly studied Stalinism's basic creed, which diverge in no important particulars from Lenin's, as far as the non-Communist world is concerned.

It is inconceivable that they should be abandoned, for no state ever has or ever will voluntarily abandon the tenets on which its structure rests, and the basic purposes of its leaders.

(Released by The Bell Syndicate, Inc.)

The Atomic Warship

(From The Manchester Guardian)

IT will be no great matter for surprise if the first "productive" use of atomic energy turns out to be driving ships rather than factories. That they will be warships may almost be taken for granted.

Research staffs at the Argonne National Laboratory in the United States are speedily at work on an experimental nuclear reactor for naval use, which the Westinghouse Electric Corporation is to build for them. Results are looked for, in a hopeful if rather vague estimate, by from two to six years.

That means quicker work than had been anticipated in the development of power piles for industrial use and may mean quicker progress in controlling the heat energy of nuclear fission, which is the first problem to all such enterprises.

At sea, as on land, nuclear fission can only substitute a new fuel for coal, or oil, and when the problem has been solved of getting heat out of the pile at a serviceable temperature, without burning up any of stable materials of which it must be constructed, some difficulties may be foreseen in fitting the pile into the "furnace" into the ship.

A comparatively small reactor, rich enough in fissile elements to operate at a high power level, will give off intense neutron radiation, requiring heavy screening and remote control of all its operations. It may be an awkward shipmate for the engineers and new-style firemen on a stormy night.

In the field of strategy or tactics the most that can be claimed for the atom-powered warship is an ability to stay almost indefinitely at sea—without having to make a friendly port for refueling. Until atomic power can also provide provisions and ammunition—with a little shore leave occasionally—there is really not much in this. And though battleships and cruisers have sometimes found that the chase or the long patrol outran their fuel supply the oil-burning ship has already found an answer to that in the ocean rendezvous with a tanker.

Fun, Fact and Fiction

Prisons in England have a mirror in every cell. Thus prisoners can be left to their own reflections.

* * * *

Maybe we can't take it with us, but a few people would try to send it ahead if they could be sure of the address.

* * * *

Smile, and the world thinks you are a moron.

* * * *

They laid him on the station floor, and the doctor examined him. The doctor rose and said,

"This man has been drugged."

"That's right," said a policeman, "the patrol wagon was busy so I drug him six blocks."

Absurdity: Any statement or belief inconsistent with one's own opinion.

* * * *

FIDGET

The finicky customer in the small Western restaurant was fussing particularly fussy about his order. "Two eggs, please," he told the waitress. "Don't fry them a second after the white is cooked. Don't turn them over. Not much fat. Just a small pinch of salt and no pepper."

The waitress remained at the table with a hesitant air about her. "Well, what are you waiting for?" asked the diner. "The hen's name is Betty," answered the girl. "Is that all right, sir?"

—"Tracks," Chesapeake and Ohio Railway.

Observation Car:

By G. B.

I AM sick of daily frosts, icy northeast winds, and slippery roads," a Vancouver diner recently remarked to a friend while they were proceeding to the dining car by a bus. "Complaining does not do much good. If you read your morning newspaper more thoroughly you will notice that we are enjoying California weather," the friend chuckled. . . . Many persons spend half their lives worrying about getting money and the other half worrying about where it went. . . . One of the few things in North America that 8 cents will buy is 60 minutes of metered automobile parking. . . . Some women study law. Others lay it down at home. . . . A motorist is a man who sees an accident and then drives carefully for at least two blocks. . . . A tactless newspaper photographer remarked when about to snap a picture of a near celebrity: "Smile please, and try to look as much like yourself as natural expression." . . . From the Keating Squire: "Since farmers are the backbone of prosperity, politicians must be the jawbone." . . . Three youths practicing ice hockey on the frozen surface of Heywood Avenue had no trouble whacking the puck past a fourth who guarded goal posts represented by two large stones. "Better get glasses," one of the players advised the goalkeeper. "Glasses, what for? What he needs is radar" another player launched. . . . From The Edmonton Journal: "For many years past Red Deer has been Alberta's best example of a pay-as-you-go municipality. Since 1926 it has issued no debentures and has financed all its expenditures from revenue during the same period. The mill rate has long been one of the lowest in the West and all services have been maintained at a high level. Profits from city-owned utilities have carried much of the load. In the light of all this it is disturbing to learn that Red Deer is now being forced to abandon its pay-as-you-go policy."

The Packsack

OF GREGORY CLARK

IT is not an uncommon sight in the big cities to see, coming bustling out of the doors of big corporations, factories and offices, a steady flow of men with brief cases clutched to their breasts and faces slight, who give you the immediate impression of boys just let out of school.

Well, in fact that is what they are. They have just come from a sales promotion meeting.

The big industries no longer trust to luck to find good salesmen. They make them. They select raw material for salesmen with all the science and craft with which modern industry uses material for the goods they manufacture. Then their train their salesmen the way they tool up their factories.

Histrionics has entered the selling frame. Instead of a dumb lecturer by a grim sales executive, a pair of actors or a whole troupe of actors within the organization put on a sales drama before the budding students of salesmanship. All the problems a man is likely to encounter are stated; all the villains of business present, all the obstacles a salesman is likely to meet; and the handsome hero shows how to meet the crisis and conquer.

The thing has been brewing for years. At first there were correspondence courses in salesmanship. The years ahead will see the schools begun opening locally where public speaking, self confidence and ease in meeting the public are taught. From that point, we have advanced to a situation in which most big enterprises operate their own little theatres.

The next obvious step is for someone to open a school for budding sales restaurants. Innocent wives and stupid husbands can go to night school where, on a little stage, they will show them how to give the stage-trained salesmen the brush-off.

Science now works in many ways.—Canada Wide Feature Service Ltd.

Today's Answer

Question on Page 8

According to latest estimates, the United States has enough known oil deposits to last 13 years. The total is believed to equal about 24,000,000,000 barrels, of which 3,000,000,000 barrels is used yearly. It is probable that an equal amount still remains to be discovered so there should be no shortages for about 24 years. Production of motor fuels and lubricants from coal—a somewhat higher cost—can be reacted to after oil deposits are exhausted. There is enough coal to last about 3,000 years.

Looking Back

Through Colonist Files

25 YEARS AGO—Fire Chief Tremont Stewart has recommended the purchase of a motor combination hose and pumper fire engine to replace the steam fire engine drawn by a tractor.

50 YEARS AGO—Application has been made to the Post Office Department for the establishment of a post office on Admiralty Road, between the Equimalt Road and Craigflower.

85 YEARS AGO—The chain gang are at present engaged in constructing a pebble road from the main road at Mr. Woods' residence to Clover Point, that route being at present impassable owing to the quicksands.

Model of World's Greatest Medical Centre

Here is model of New York University-Bellevue medical centre as it will appear when $32,744,000 project is completed as great fortress in fight against disease and death. Principal buildings are identified (1) College of Medicine and Post-Graduate Medical School; (2) University Hospital, which will have bed capacity for 600 patients; (3) University Clinic and Institute of Rehabilitation; (4) Hall of Residence; (5) Alumni Hall Auditorium.

Sea of Snow Over West Good Sign

DENVER, Jan. 26 (AP).—The ocean of snow over the Western United States are filled with something besides misery. The beneficial payoff comes when the icy flakes start melting.

Farmers are the principal sufferers now, but they'll be the prime beneficiaries when the snow melts, to bow into streams and nourishes the far-flung plains.

ENOUGH WATER

Weather officials agreed that the heavy snow pack from January's blizzards in the mountains assures adequate irrigation water. And that's the life blood of many of the West's rich farming areas.

Dry-land farming may be similarly benefited. However, winds swept some spots clear while drifting the snow against obstructions on the prairies. The snow-barren spots may be lacking in soil moisture when Spring comes.

The heavy snows may be the start of nature's defence against what agriculture officials said could be a catastrophic invasion of migratory grasshoppers. The areas swept by the worst storms were also the most vulnerable to the crop-destroying hoppers. They are in southeastern Montana, eastern Wyoming and Colorado, and the western parts of Nebraska and Kansas. Officials say the grasshopper threat is the worst since 1940.

STRONG GROWTH

Excellent water supplies, which the current storms promise, would insure strong growth of prairie grasses and farm crops. The luxuriant growth could withstand the hungry attacks of the migratory hoppers without serious damage.

Along with adequate irrigation supplies for the West's farming valleys, the storms assure water this Summer for hydro-electric plants. They supply many of the West's greatest industrial centres.

...Oddities...

MADISON, Wis., Jan. 26 (AP.).—A dozen boys at West High School doffed their caps yesterday to show a new version of mode hair style. The various thatches were bright with new colors—as different as possible from their natural shades.

When school officials joined parents in protest, the boys said they couldn't change again right away. Sophomore Ronnie Beyler explained it took five treatments to turn his own mop of black hair red.

"The dye is mad," he said.

DETROIT, Jan. 26 (AP). — This concerns another new gadget.

A downtown men's store happened on it after being bothered by the thought of all those eight-hour shoppers who couldn't be accommodated.

So there's now a record-player in the window. You put a quarter in the slot and leave your order, speaking into a tiny microphone. The store promises delivery the next day.

CHICAGO, Jan. 26 (AP).—John Donaldson, who observed his 102nd birthday anniversary today, says it isn't fair to compare modern age with "way back when."

"Some things were better then," he said, "and some things are better now. It's just good to be alive."

Donaldson quit his job as a bookkeeper at a hospital when he reached 100.

REACHED MONTREAL

Jacques Cartier ascended the St. Lawrence River as far as Hochelaga, now Montreal, on his second voyage to Canada in 1535.

FISH CONSUMPTION

Annual fish consumption in Canada has increased slightly in the postwar period and stands at between 11 and 12 pounds per capita weight for 1948.

Superior Way of Life Method To Beat Communism Says Eden

WINNIPEG, Jan. 26 (CP) — In the modern, contracting world, the nations must accept and abide by a code of international law, Anthony Eden, deputy leader of the British Conservative Party, said tonight.

"That must continue to be the objective and no other arrangement, however admirable, can be a complete substitute for it. At the same time, we have to face the fact that Soviet Russia, in present conditions, does not seem prepared to co-operate on an equal basis and with an equal temper in an international organization."

WORK TOGETHER

In such circumstances, there seem only one course open—the free nations on either side of the Atlantic must work and plan together to the fullest extent in their power, to the political, economic and military spheres.

"We must understand that Communism is a challenge to our way of life. Our ability to meet this challenge will depend upon the extent to which we can show that the free world our creed is a way of life greatly surpassing theirs," said Mr. Eden in an address prepared for delivery at a meeting sponsored by Winnipeg Chamber of Commerce.

The free nations had taken certain steps towards the creation of greater unity between themselves. Equally welcome were the efforts now being made to complete an Atlantic Pact.

GUIDANCE VALUABLE

"Canada's leadership and guidance in this matter has been invaluable."

In a reference to the currency difficulties facing both Canada and Britain, Mr. Eden said 19th-century Britain supplied the world with large quantities of goods for a part of which "we took payment by investing the proceeds in countries overseas. It may be that if North America were prepared, in like manner, to make investments to the sterling area, this would help to restore the balance of payments."

Labor Given Firm Voice By Israel

TEL AVIV, Jan. 26 (AP).—Israel's first election appeared today to have given labor a firm voice in her new Government.

Premier David Ben-Gurion's moderately leftist labor party, Mapai, has received 39 per cent of the total vote cast, and the halfway point of the official count.

Mapai was running up a vote more than twice as large as that cast for either of two other contenders fighting it out for second place. They were the united labor party, Mapam, and a bloc of five parties which want the country to base its laws on ancient Jewish Scriptures.

Militant right-wing parties and Communists trailed in the field of 21 parties competing for seats in the powerful unicameral assembly. The 120-member assembly will form a Government to succeed the present provisional Government and write a constitution.

GENERAL PARTIES

The returns indicated that Israel's new Government will comprise several parties following the cautious foreign policy laid down to the last eight months by the white-haired Ben-Gurion.

No party will have a clear majority and whether Mapam will join the new regime is an unanswered question. It now has two Cabinet seats.

Ben-Gurion campaigned on the issue that Israel should settle down within boundaries worked out with United Nations approval, live at peace with Arab neighbours and seek world recognition. He has kept free of entangling alliances with either the Western Powers or the Russian bloc.

CENTRIST POLICIES

(Mapam has contended Ben-Gurion's party looks too much to the West for international guidance. Mapam describes itself as having centrist policies on world affairs, neither between East and West.)

The religious bloc of parties had 13.4 per cent of the vote in its see-saw race with Mapam for second place.

Menachem Beigin's Nationalist Freedom Movement polled only 11.2 per cent, and ran fourth.

The Freedom Fighters of Nathan Yellin-Mor, new on trial as head of the outlawed Stern Gang, polled only 1.2 per cent.

A large part of the Venezuelan assembly is of Premier Betancourt's Democratic Action party, whose members are nicknamed Meatu.

Von Papen Freed By German Court

NUERNBERG, Jan. 26 (AP). — Franz von Papen, the old fox of diplomacy to Hitler's Reich, was set free today by a German denazification court.

The court reversed his previous conviction as a major Nazi offender, under which he was serving an eight-year sentence in a labor camp. It convicted him of being only an offender, the second category of Nazism.

Von Papen, 69, Hitler's former ambassador to Austria and Turkey, has been imprisoned since the end of the war. The court, to ordering his immediate release, held that this was enough punishment.

Eviction Faces Thousands In Rent War

TULSA, Okla., Jan. 26 (AP). — A thousand Tulsa tenants were due to receive eviction notices today from a segment of landlords here in open revolt against rent control legislation under Congressional consideration.

The action is being taken by members of the Tulsa Property Owners Association, Inc., in an effort to withdraw their properties from the rental market.

Roy Stratton, president of the Tulsa association, claimed that the protest action will soon become nation-wide.

Much of the property owned by the association is of the low rental type.

DENVER, Jan. 26 (AP).—The president of the Denver Property Owners Association said today that more than 5,000 tenants will be evicted if Federal rent control is extended beyond March 31.

James E. Rettner said landlords have no quarrel with tenants but property owners would be unable to "survive" under further rent ceilings.

New Senators J. C. Davis, Thomas Wood

OTTAWA, Jan. 26 (CP).—Appointments to the Senate of J. C. Davis of Winnipeg and Thomas Wood of Regina, were announced today by Prime Minister St. Laurent. Both are prominent in the business and political life of their respective provinces.

This brings the Senate standing up #1 Liberals and 21 Progressive Conservatives. There are 15 vacancies.

The Senate appointments were made yesterday along with that of J. Gordon Pope, announced by the Prime Minister last night at the banquet of the National Liberal Federation. Mr. Pope is president of the federation.

Mr. Davis is associated with a Western engineering firm and Mr. Wood is a well-known business man associated with oil well developments.

ACTIVE IN PARTY

Neither of the new Senators have held or run for public political office but both have been active in the party organization.

REGINA, Jan. 26 (CP).—Thomas Wood, whose appointment to the Senate was announced today by Prime Minister St. Laurent, has been an active Liberal for the last 27 years although he never has held political office.

Born in Wales, Mr. Wood went to Toronto as a child and moved here in 1913. Until 1946, he operated a photographic business here. He is a director of a number of oil enterprises.

In the political field, Senator Wood was chairman of the finance committee of the Regina Liberal Association for 31 years and served in a similar capacity with the provincial organization for 10 years.

ST. BONIFACE, Man., Jan. 26 (CP). —John Carwell Davis, appointed today to the Senate, has been active in Liberal ranks in Manitoba.

Head of an engineering firm bearing his name, he was president of the Manitoba Liberal Association from 1926 to 1936.

PURPLE FIRST DYE

The Romans were the first to discover a permanent dye; color was purple

U.N. to Be Ruled Out In New U.S. Program

Interpreting the News

By J. M. ROBERTS Jr.
A.P. Foreign Affairs Analyst

General comment on the Truman world development program, outside the United Nations Organization itself, has very pointedly ignored the suggestion that the work be done through the United Nations "wherever practicable."

The assumption seems to be that the United States and perhaps some of the other Western nations will have to work directly with the underdeveloped countries.

Although paying his respects, the President himself virtually ruled out United Nations administration of the program by definitely classifying it as another weapon to be used against Communism.

The United Nations, having just come through the storm of the Berlin blockade question after many misgivings, is in no condition to be caught in the middle again on any part of the cold war.

LITTLE IN RETURN

And the United States is in no position to spend any effort without obtaining all the credit and all the friendship it will buy. We didn't get much return in that form on our investment in the United Nations relief and rehabilitation program.

The heavy dependence of the world development idea on private investment, particularly overshadows any idea of United Nations administration. Federal loans may prime the pump, but the plan will not be what it was intended to be unless private interests carry it along.

In vast areas of the world today the fear of renewed bombing is a direct and decisive factor against any industrial development of any sort. Italy, with a set of private institutions, has passed laws to encourage the influx of foreign capital. "But it won't come," Premier De Gasperi told me sadly, "until there is peace."

If there is to be any development in war-threatened areas at all it will have to come under the insurance against bombs which can be provided only by Allied armies, navies and air forces. A debate at Lake Success, where Russia constantly seems to block every constructive move, doesn't provide much insurance.

QUICK TURNOVER

American oil developers in the Middle East doing the very sort of job which Mr. Truman wants to see more of, work strictly on the theory that they must get their money back fast. Otherwise, they say, who knows but what Russia will move in.

In a world like that you can't do everything in the way you might like. The United States would be glad to give the United Nations a real, concrete program with whom it might build up its prestige. But under present conditions the United Nations may be able to play only an advisory role, through the investigative work on economic conditions which it already is doing.

Rate Boost Hit As Threat To Fruit Area

KELOWNA, B.C., Jan. 26 (CP).—L. H. Stephens of Kelowna, B.C., secretary of the Okanagan Association of Federated Shippers, said today British Columbia's fruit and vegetable industry would be seriously curtailed if any further freight rate increase is granted.

He was commenting on an Ottawa report that railways were seeking higher rates in respect to the fruit and vegetable industry.

"It is inconceivable to us," said Mr. Stephens, "that the railways would commit hara-kiri by adopting any policy that would reduce their volume of traffic."

"Our products are perishable and cannot stand high transportation costs."

He said transport costs establish the volume of traffic that can be moved and directly affects the revenue of the carriers.

III Radioman In Hospital After Ordeal

WINNIPEG, Jan. 26 (CP)—Harold Dunn of Ottawa, Transport Department radio operator whose illness touched off a 2,000-mile mercy flight to Arctic Bay, at the northern end of Baffin Island, reached Winnipeg by RCAF aircraft tonight and was taken immediately to Misericordia Hospital.

Accompanying Dunn, who had been cared for in hospital at the military base in Churchill, on Hudson Bay, was Maj. B. L. P. Brosseau of Montreal, army medical officer who earlier had diagnosed Dunn's illness by wireless and decided it warranted his immediate evacuation from Arctic Bay, 400 miles within the Arctic Circle.

It was on the return leg of its trip to pick up Dunn and an ailing Eskimo that the RCAF Dakota making the mercy flight was forced down on the ice of Hudson Bay. The 13 men aboard were taken off by a Norseman plane which landed nearby.

They were picked up Saturday by a ski-equipped Norseman piloted by Flt. Lt. Norman Keene of White Rock, B.C., and flown to Churchill. The Dakota's crew then was returned to its home base of Rivers, Man.

SPEAK ANCIENT TONGUE

More than a million Peruvians still speak Quechua, the language of the ancient Inca empire and many still live in communistic groups established by the Incas.

TOP QUALITY MEATS AND POULTRY AT LOWER PRICES

IT'S NO SECRET THAT YOU BUY ADVANTAGEOUSLY AT

SWITZER'S

QUICK-FREEZE LOCKERS LTD.

"Back of The Bay on Arena Way"

FREE DELIVERY PHONE B 4523 QUICK SERVICE

THURSDAY, FRIDAY, SATURDAY SPECIALS

STEAKS

CHOICEST CUTS

SIRLOIN
T-BONE
WING 69c LB.

Choice Quality ECONOMY ROASTS

BONELESS RUMP ROAST lb.	65c
ROUND STEAK or ROAST lb.	69c
PRIME RIBS, ROLLED lb.	65c
LOIN PORK ROAST or CHOPS	65c
Centre Cut, lb.	
BABY BEEF LIVER, lb.	50c
BEEK KIDNEY, lb.	32c
PORK KIDNEY, lb.	29c
LEAN STEW BEEF, lb.	53c
HAMBURGER, Lean, lb.	43c
CAMBRIDGE SAUSAGE, lb.	38c
SIDE BACON Cells Wrap, ¼ lb.	40c
COTTAGE ROLL Viking, lb.	65c

MEATS FOWL

REMEMBER! YOU HAVE NO WASTE WHEN YOU BUY YOUR MEAT AT SWITZER'S

For Evenings at HOME

Here you'll find all the supplies you need for your card party, including:

PLAYING CARDS
Bridge and Poker Sizes

SCORE CARDS FOR . . .
GIN RUMMY
CONTRACT WHIST
CONTRACT BRIDGE

BOOKS, too . . .
In our Book Department, books on Bridge by Ely Culbertson.

DIGGONS

STOCKER'S SECURITY STORAGE LTD.
Victoria's Finest Furniture WAREHOUSE
MOVING . . . PACKING
G 8181

FURNITURE STORAGE
"LOOK BEFORE YOU STORE"
. . . IT PAYS

54¢ A DRESS for a NICKEL Sale! at Eddy's

An Amazing Selection
EVERY SIZE STYLE and FABRIC

Modern Store for the Modern Woman and Her Child

Be Here THURSDAY at 9 A.M.

Eddy's MODELS LTD.

1661 DOUGLAS

Choose One at Regular Price
TAKE One for FIVE CENTS

Think of it . . . the most sensational sales event you can imagine . . . Choose a dress at say $12.95 and for an extra nickel you get another of equal value . . . two dresses for $13.00. Don't want two dresses? Then bring a friend and share the amazing offer. The two don't have to be the same size. Nearly 800 to choose from and you can check the sizes below.

Regular From $5.95 to $22.95

772 OF THEM!

And Here Are the Sizes . . .

12 size 10	48 size 18½
48 size 11	4 size 19
72 size 12	4 size 20
93 size 13	36 size 20½
82 size 14	39 size 22½
83 size 15	97 size 24½
57 size 16	12 size 26½
30 size 17	20 size 40
24 size 18	16 size 42
	14 size 44

Poor Weather Keeps Many Fishermen Ashore

—Victorian Photo

Full extent of lull in commercial fishing is apparent to anyone visiting either of city's two fishermen's floats. Record number of fishing craft are now tied up at new floats at foot of Bela Street, and there is little a available space at old fisharmen's docks located alongside Johnson Street bridge, as above photograph shows. Many vessels have been shore-bound for the past several weeks due to bad weather.

Squadron Leaves Friday Naval Exercises Set

Marine News

The cruiser H.M.C.S. Ontario, commanded by Capt. J. C. Hibbard, will lead a four-ship squadron out of Esquimalt naval base Friday morning for a three-month training cruise.

Naval officials said yesterday the vessels will leave at approximately 11 a.m. Besides the Ontario others taking part in the cruise are the destroyers Athabaskan and Crescent, and the frigate Antigonish.

Following its departure from Esquimalt, the squadron will proceed to Magdalena Bay, Mexico, with Athabaskan and Crescent detaching en route to fuel at San Diego. The ships will spend 11 days at Magdalena Bay working up, and will then put in to San Diego for exercises with forces of the United States Navy.

On completion of exercises, the squadron will proceed to the Canal Zone, with a stop at Acapulco, Mexico. After passing through the Panama Canal, it will rendezvous with the aircraft carrier Magnificent and the destroyer Haida from the east coast, on March 16.

While in the West Indies, the Canadian ships will link up with units of the Royal Navy's West Indies Squadron, the carrier U.S.S. Midway and other American units. Ports of call while in the area will be St. John, Antigua, and Guantanamo Bay, Cuba. Upon conclusion of the exercises the Pacific Coast squadron will detach and proceed back to Esquimalt via the Panama Canal and Long Beach, Calif. The ships are scheduled to return in April.

GETS OVERHAUL

As Princess Victoria, of the C.P.R.'s B.C. Coast Coast Steamship Service fleet, will enter Government dry-dock today for a routine overhaul by Yarrows Ltd.

E. W. Isard, general manager of the yard, said the job would probably last "a couple of days."

GO TO EAST

Top officials of Victoria's two large shipyards are on their way to Ottawa in an effort to bring more shipbuilding or repair contracts to this city.

They are H. S. Hammill, general manager of Victoria Machinery Depot Co. Ltd., and H. A. Wallace managing director of Yarrows Ltd.

Both will seek information about fleet expansion plans of the Royal Canadian Navy, it is reported. Shipbuilding facilities here are capable of handling construction of smaller-type naval craft.

SLIGHT DROP

Approximately 1,300 vessels of five net tons and over were added and documented as fishing craft in the United States during 1948, the United States Fish and Wildlife Service reports.

This total represents an 8 per cent decrease over the number of vessels entering the fishing fleet in 1947, but between three and four times the number documented annually prior to 1940.

BAIT ON WAY

Herring bait was rolling eastward last night in Nova Scotia fishermen.

Bait shortages is acute on the Eastern Coast and an appeal to British Columbia fishermen will result in 2,000,000 pounds being sent to the ports of Halifax, Lunenburg and Lockport.

The first shipment — 330 tons packed in big square iced blocks—now is en route to 26 freight cars.

The Nova Scotia fishermen use herring bait for fishing cod, haddock and other species.

RE-ENACT BATTLE

A sea skirmish similar to the Battle of the River Plate where the German pocket battleship Graf Spee limped into Montevideo after a pounding by three British cruisers will be enacted off the Nova Scotia coast this week-end.

Roles similar to those of the British cruisers will be taken by the destroyers Nootka and Haida and the frigate Swansea, returning from Southern water manoeuvres, while the Graf Spee's role will be taken by the sweeper New Liskeard.

This will be the climax of weeks of naval drill in Southern waters for the flotilla commanded by Cmdr. A. H. O. Storrs, captain of Nootka. Haida is commanded by Cmdr A. P. Pickard, of Victoria.

ORPHANS' HOME

The seventy-sixth Annual Meeting of the subscribers to the B.C. Protestant Orphans' Home will be held in the Council Chamber of the City Hall on Thursday, January 27th, 1949 at 8 p.m. The Annual Report covering the year ending the election of a Board of Managers, and transacting any other business in the interest of the society. A Managers' Meeting will be held following the Annual Meeting.

WALTER F. STANSLAND
Hon. President.

JOHN BAXTER.
Hon. Secretary

Justice Hits Criminal Code Section, "Concentration Camp" Implications

Mr. Justice C. H. O'Halloran yesterday lashed out at a section of the Canadian Criminal Code under which he charged a Vancouver man was illegally detained in jail for 24 days without charge and which, would enable the Canadian Government "to detain him at will in a concentration camp."

The section of the code, he charged, violated principles of personal liberty first formulated in the Magna Carta in 1215 and passed down through the years in every British document of human rights including the British North America Act.

The 4,000-word indictment of the section, which will undoubtedly have reverberations, came from the Appeal Court Justice in his written reasons for setting bail for Irving Hess, Vancouver, at $10.

Hess was convicted in Vancouver last October for possession of narcotics. His conviction was quashed and his acquittal was ordered after an Appeal Court hearing last December 22.

DESPITE JUDGMENT

"Despite the judgment of this Court that entitled Hess to his freedom," Mr. Justice O'Halloran declared, "the officers of the Crown detained him in custody under Section 1035-A of the Criminal Code pending the determination of an appeal by the Attorney-General to the Supreme Court of Canada."

When counsel for Hess asked the Appeal Court for bail, and the case was turned over to him on January 19, Mr. Justice O'Halloran said he granted bail upon the applicant's own recognizance, without securities, in the sum of $10, stating that "vital questions in our system of law were involved."

Pointing out that under the section of the Code, enacted in 1930, acquitted persons may not apply for bail until the Attorney-General serves notice of appeal, Mr. Justice O'Halloran asserted that "realities are ignored in the section."

"In this case there was done 24 days after the acquittal," he declared.

"Hess had therefore to remain in custody for 24 days after he was entitled to his freedom by the order of this court," he continued.

ALMOST IMPOSSIBLE

"It is almost impossible to believe that these kinds of restrictions are imposed upon a man who has been acquitted by the highest court of this province," he declared.

"This section tends to flout the authority and jurisdiction of the courts.

"If Parliament may assume the power to set aside a decision of the court, or interfere with the enforcement of its judgments because it does not like a decision or judgment, then there is really no use for courts at all.

"The acquitted man may well ask why he is required to give bail to realize the liberty the Court of Appeal has already given him.

"If he is detained after acquittal it must be on some charge against him.

"But there is no charge against the man before me.

"The highest court in this province has said he is not guilty of the very charge upon which he is detained.

"He may well complain that this is an invasion of his constitutional rights.

"I am of the opinion that the applicant was illegally detained," Mr. Justice O'Halloran declared.

CAR DAMAGED

J. Stern, 146 Regina Avenue, reported his car suffered $50 damage while parked on Garden Street. He said it was struck by an unidentified car backing out of the parking space.

TRIAL RUN

The lighthouse tender Pinnacle, first of four 171-foot vessels of its kind to be launched and completed at Yarrows Ltd., will undergo initial trial runs either Monday or Tuesday, according to General Manager E. W. Isard. The four ships, all nearing completion, have been built for the French Government.

SAME AMOUNT

The production of fish meal in 1948 in the United States has been estimated at approximately 196,000 tons, the same as the previous year. The yield of fish oil, it is reported by American fisheries officials, totaled about 15,000,000 gallons, compared with 16.9 million gallons in 1947.

TWO PROMOTED

Chief Petty Officers Cyril Henry Mills of Victoria and Reginald J. F. Pincham of Abbotsford, will retire at the end of the month after 30 years in the Royal Canadian Navy, it was reported yesterday.

Both men joined the R.C.N. as boy seamen in 1929, later serving in a number of ships and establishments of the Royal Navy and the R.C.N.

Snowballs Bother Police

Snow and youthful exuberance nearly caused several accidents, and gave city police constables a headache.

A young girl was sent home after narrowly being hit by several cars at a busy intersection.

Police said she just couldn't get near enough to the cars to throw snowballs.

Last night city police dispersed a group of 40 youths who had been throwing snowballs at buses on Douglas and Market Streets.

Another gang was cautioned and sent home for doing the same thing at Skinner Street and Crearflower Road.

Meeting Slated At Ladysmith On Insurance

LADYSMITH, Jan. 26.—In response to popular demand for an Unemployment Insurance Commission office at Ladysmith, to serve an estimated 650 persons in this area, James T. Carrigan, in charge of Nanaimo office, with officials from Victoria will arrive in Ladysmith Thursday to meet with civic officials and other local representatives to plan establishment of a sub-office here. It was learned at council meeting Wednesday. Council has in mind several possible sites for headquarters.

The city's proposed $50,000 school building by-law passed its third reading February 15 was mentioned as the probable date on which the plebiscite will go before the citizens.

The new medical arrangement proposed by the Department of Health and Welfare for old age pensioners and persons on social aid assistance in this area was adopted.

Mayor L. Ryans recommendation regarding children's sleighing will be carried out. On slow signal will warn motorists of children sleighing on designated city streets and sand will be spread on the approaches as a stop-gap to provide the utmost safety for the children.

Council endorsed the appointment of E. W. Forward, auditor for School District No. 67 (Ladysmith).

Montreal Pipe-Lovers Believe "Smoke" Sessions Foster Peace

MONTREAL, Jan. 26 (CP).—When the Montreal Pipe Smokers' Club meets in bi-weekly session, the 55 members get down to the business in hand with the chairman's direction: "Gentlemen, fill your pipes."

They puff, talk and relax. They experiment by mixing any two or more of the five pipe tobacco they prefer—Virginia, Latakia, Perique, Turkish and Burley.

The purpose of the club was summed up by Terry Lee, McGill University student:

"It isn't so much to get together and smoke and talk about pipes. But it's getting people meeting in close relationship and harmony. If world leaders could get together with their pipes like we do I think they would straighten out all their problems."

OWN 1,000 PIPES

The club's 55 members, who range from dress-cutters to professional men in business life, boast a total private ownership of more than 1,000 pipes. The pipes are of all shapes and sizes. There is the Dublin, the fish head, the apple head, the bulldog head, the meerschaum and those with pen-shaped bowls.

Vice-president Bill Adelman treasures a letter. It was given to him by a German paratrooper he captured in Italy.

Dave Wineman has a pipe with a three-foot stem. Wineman's pipe has been in his family for two generations. It was made in Switzerland and weighs four pounds. When Wineman uses it at the club he rests the bowl on a table.

Joe Rosman's pipe dates back to the 17th century. It came into his family three generations ago, the gift of a priest. It is meerschaum with a bowl shaped like a lion's claw.

When club members meet each brings along two or three pipes. An average of four pipefuls is smoked at each gathering. Members often exchange pipes for the night.

ONE OF THREE CLUBS

The Montreal Club was started a year ago. So far as its members know, there are only two other pipe smokers' clubs in Canada, one in Toronto and the other in Winnipeg.

Soon the Montreal club will hold its first annual banquet. A pipe, seven feet long, made of pressed wood, will have a slinker light and fluffy cotton to give the appearance of burning tobacco and smoke.

At the door will be wooden kegs of tobacco bearing the sign: "Fill your pipes, not your pockets." Club members said even "pinlee" will be admitted—the squirrel, and eight smokers, who can't become members.

Tableaux will be presented showing dress and pipe styles of other years and the present day. One will feature an Indian and his pipe of peace.

A hint from club-members how to keep your pipe in condition: leave the pipe-cleaner in the stem after smoking. This helps absorb the nicotine.

"SALADA" TEA

Outstanding Quality • Delicious Flavour

Real lemon flavour!

Delicious lemon pie filling just like you would make yourself. So smooth and delicate in texture! Rich with the tang of real lemons—because the fresh lemon flavour comes sealed inside the flavour "Bud". Enjoy this heavenly lemon pie today

SHIRRIFFS LEMON PIE FILLING

IT'S SO EASY

A sure success every time. No sugar to add—no toss or bother. Just a few minutes with the sauce pan—then pour into pie shell for scrumptious lemon pie. Also wonderful for tarts, cake filling and lemon pudding. Two separate portions in every package give you more for your money!

Mentholatum

Bird's Cough Drops

AIR-MOIST THROATS

Bottom's dates back 1897

MORE CANADIAN WOMEN USE

Javex

JAVEX CUTS CLEANING COSTS IN HALF!

THAN ANY OTHER BLEACHING, WASHING, CLEANING FLUID

JAVEX WHITENS LINENS, REMOVES STAINS!

Because the action of Javex is as thorough as it is gentle, it requires only one-half to one-third the quantities called for by most other cleaning fluids to achieve the finest results. Comparison of "Directions for use" will prove this!

Even the best of soaps give better results with Javex. For Javex takes out stubborn stains as well as dirt, makes cottons and linens dazzling white, and gives them sunshine freshness even when dried indoors. Javex saves soap, saves time, saves scrubbing!

Javex DOES SO MANY JOBS!

DENTURES

DISHES

BATHROOMS

KITCHEN

DIAPERS

GARBAGE CANS

ASK YOUR GROCER FOR JAVEX

JAVEX Liquid Sunshine

MADE IN BRITISH COLUMBIA

for the family's hands

SNAP

Removes grease, grime and playtime dirt!

BETTER THAN SOAP

Buy the ... size for economy.

Urge Construction Employers To Boost Output, Curb Costs

TORONTO, Jan. 26 (CP).—The Canadian Construction Association officials said in effect today, "you can't have your cake and eat it too," but tried to suggest ways in which to get more cake.

The way they put it was: "It is impossible to enjoy post-war economic and expect to pay pre-war prices."

They urged all employers and employees on construction and Allied industries to increase output and exercise all possible restraint to avoid further cost increases.

CRUCE MOUSING PLAN

They suggested that Dominion, provincial and municipal Governments agree as soon as possible on their respective responsibilities in a low-cost housing plan, particularly in providing the land and financing it.

"We are builders," they said, "and are satisfied that existing individual examples show that low-cost housing can be achieved by the industry when the land and financial problems have been surmounted.

"A ten-year program of 12,000 publicly-assisted dwelling units per year might be kept within a deficit of $1,700,000 the first year and $17,000,000 the tenth year. This is a small fraction of the $214,000,000 now annually paid in Federal subsidies of various kinds."

They estimated home costs of from $4,500 to $6,000 as reasonable and practical, and urged abandonment of the concept of erecting new housing in downtown slum areas, on the ground that healthy children need the outdoor benefits of suburban and fringe areas.

CONTRACT BASIS

As to wage contracts, they suggested they be on a basis "which shall reflect increases or decreases in the cost-of-living index beyond an agreed number of points (say five points) as compared to the index figure existent at the date one year prior to the signing of a new agreement."

They noted a definite trend towards stabilization of construction costs, with increases in last only half as large as those of 1947.

The association predicts from available data, that 83,000 dwelling units will be built in 1949, compared with 79,300 in 1947.

Taylor Plans New Effort To Reach Port

Allan Taylor will once again attempt his trip by snowmobile from the Kapoor lumber camp ten miles west of Shawnigan Lake to Port Renfrew early today.

Returning to Victoria yesterday for spare parts to repair his generator, Mr. Taylor still believes he can make the trip.

The grade from the Kapoor camp site is about four miles long. It is covered with layers of ice and snow. Even if he reaches the top of the hill he will be confronted with some of the worst roads on the island.

A Shawnigan Lake grocer attempted to cover the route last week with a jeep equipped with chains on all four wheels. He gave up before he reached the top of the hill.

Curb on Crime News Publishing Under Fire in Baltimore Court

BALTIMORE, Jan. 26 (AP).—The right of the Baltimore Supreme Bench to impose certains rules, restricting dissemination of crime news, was both attacked and defended today at the opening of the trial of four radio stations accused of contempt.

The contempt citations invoke stations WFBR, WCBM, and WITH of Baltimore, WBID of suburban Towson, Md., and James P. Connolly, news editor of WITH.

A citation also was issued against station WBAL, Baltimore, but Judge case was deferred pending decision of certain petitions filed.

All are accused of violating "Rule 904" of the Baltimore Supreme Bench. This rule, among other things, prohibits publication of anything about what an accused person says or does, or any evidence uncovered, after he has been arrested.

The rule also forbids police officers and lawyers from discussing a case for publication.

TO INTERVENE

As the case opened before Judge John B. Gray, named by the Supreme Court of Appeals to hear the matter, the National Association of Broadcasters was granted permission to intervene.

The association filed an 18-page brief attacking the constitutionality of the special Baltimore rule.

The Maryland Bar Association also was granted permission to intervene and filed 81-page brief upholding the right of the courts to impose restrictions on the publication of crime news.

Other intervenors are the American Newspaper Publishers Association, the American Civil Liberties Union and the Maryland Civil Liberties Union.

Reds, Socialism Said Enemies

MONTREAL, Jan. 26 (CP).—Canada and the United States are again allies in a new war and the battlefield is "the economic system under which both nations live," Emil Schram, president of the New York Stock Exchange, said here tonight.

In an address prepared for delivery at a banquet observing the 75th anniversary of the Montreal Stock Exchange, Mr. Schram said the new antagonists of both countries are "the purveyors of Socialism and Communism."

"Canada is at the crossroads. The Canadian people are being urged by the doctrinaire Socialists to abandon free enterprise in favor of bureaucratic controls and the nationalization of major industries."

STILL FREE ENTERPRISE

Mr. Schram said Canada, in common with the United States, has adopted some Socialistic principles but as a unit she remains a free enterprise nation.

"I do not believe Canada will go socialistic in the sense that Great Britain has."

Sell Hot Dogs At Chemainus

CHEMAINUS, Jan. 26. — Grade VIII students at Chemainus Elementary school sold 300 hot dogs and of the Junior Red Cross and other projects. The event was to have taken place on January 22, but had to be postponed a few days because nearly 100 students were absent through bad weather and colds. Conveners included Marilyn Clark, Joan Nuttall, Delphis Wheeler, Donald Brooks and Stanley Rukin.

Canada's pulp and paper mills spend $118,000,000 annually in transportation.

Sun Ray
VENETIAN BLINDS
810 QUEENSLE STREET
FOR FREE ESTIMATES
PHONE S 4621

SAFEWAY'S Salute to Homemakers!

We salute you with...

MORE VALUE MEATS

There's no food, Mrs. Homemaker, about which you are more particular than meats. You demand top value always. Safeway's modern meat service is a salute to this demand. We bring you meats that give you more good-eating for your money. QUALITY IS *RIGHT*. We buy only top government grades of beef, top grades of lamb, pork and veal. TRIM IS *RIGHT*. We trim away excess bone and fat from each cut *before* weighing. SERVICE IS *RIGHT*. Every Safeway man who deals with meat is an expert at his job. All of this means meats so good that we *GUARANTEE* they'll please you.

BLUE BRAND BEEF

Sirloin Tip Roast Beef ... lb. 72c
Round Steak or Roast Beef ... lb. 63c
Blade Chuck Roast Beef ... lb. 43c
Plate and Brisket Beef ... lb. 29c
Fowl Boiling, 4 lbs. and up ... lb. 45c

CHEF'S PRIDE
SIDE BACON Sliced, Cello-Wrapped ... ½ lb. 38c

VISKING
COTTAGE ROLLS Whole or Piece ... lb. 69c

SWIFT'S PREMIUM
ROLLED VEAL Fresh Frozen ... lb. 58c

Fancy Meats
Beef Liver Sliced ... lb. 49c
Beef Kidney ... lb. 29c
Beef Tripe Cooked ... lb. 20c

Pork
Loin of Pork Whole or Half ... lb. 59c
Leg of Pork Whole or Half ... lb. 49c
Spare Ribs Pork ... lb. 42c

HURRY, HUSBANDS!
WIN $5000
FOR YOUR HOMEMAKER
Contest closes Sunday, January 30th
It's EASY! Just finish this limerick:
I'm proud of my wife, you can see
She's thrifty and keen as can be,
At Safeway she shops
That's where values are tops
(You supply the last line.)
FIRST PRIZE $5000
2nd prize — $1000 6th prize — $75
3rd prize — $500 7th prize — $50
4th prize — $250 8th prize — $25
5th prize — $100 100 prizes — $5 each
GET A FREE ENTRY BLANK AT SAFEWAY
It includes the complete rules.
Nothing to buy.

★ Flemish Pears Summerland, 20-oz. tins ... 2 for 49c
★ Choice Tomatoes Vanity Fair, 28-oz. tins ... 2 for 45c
★ Honey Canadian, 4-lb. tin ... 79c
★ Mushroom Soup Clark's, 10-oz. tins ... 3 for 25c
★ Pastry Flour Monarch, 7-lb. bag ... 45c
★ Standard Corn Gardenside, 20-oz. tins ... 2 for 35c
★ Pancake Flour Aunt Jemima, 3½-lb. bag ... 49c

Prices Effective January 27, 28, 29

Canned Goods
Syrup Karo, Corn, 2-lb. tin ... 29c
Apricots Australian, Halves, 28-oz. tin ... 32c
Salmon Tiger, Cohoe, 7¾-oz. tin ... 35c
Crabapples Taste Talis, 20-oz. tins, 2 for ... 29c
Soup Campbell's Vegetable, 10-oz. tins, 2 for ... 25c
Pineapple Juice Australian, 20-oz. tin ... 19c
Spinach Emerald Bay, 20-oz. tins ... 2 for 37c

Baking Needs
Currants Australian, 16-oz. Cello pkg ... 17c
Shortening Domestic, 1-lb. pkg ... 35c
Raisins Australian Seedless, 4-lb. bag ... 59c
Lard Maple Leaf, 1-lb. pkg ... 2 for 65c
Walnuts Shelled Pieces, 8-oz. Cello pkg ... 45c
Raisins Australian Seedless, 2-lb. bag ... 30c
Glace Fruit Assorted, 8-oz. pkg ... 17c
Cake Flour Maple Leaf, 44-oz. pkg ... 32c

EMPRESS
RASPBERRY JAM 4-lb. tin 69c
EMPRESS
Seville Orange MARMALADE 4-lb. tin 59c

Lifebuoy Soap Cakes ... 2 for 19c
Oxydol Regular pkg ... 37c
Tide Large pkg ... 35c
Ivory Soap 10-oz. cake ... 19c

SAFEWAY FRESH PRODUCE
Experts who know quality, select these vegetables and fruits, rush them to you in all their *natural* goodness.

Grapefruit Texas White ... 4 lbs. 24c
Lettuce California, firm heads ... lb. 18c
Celery California, crisp ... lb. 17c
Spinach 10-oz cello pkg ... lb. 26c
Potatoes No. 1 white, 25 lb. ... lb. 95c
Apples Fancy McIntosh ... lb. 11c
Grapes Red Emperor, 2 lbs. 25c
Mushrooms 8-oz. cello pkt. ... 37c

No. 1 DRYBELT
Potatoes 10 lbs. 49c
Pears D'Anjou Fancy, 2 lbs. 29c
Apples Rome Beauty Cs. 3 lbs. 21c

Sweet, Juicy, Golden
ORANGES
From the Sunny South
3 lbs. 25c
8-lb. Shopping Bag 65c

NOB HILL COFFEE
For those who have a taste for fine coffee with an eye to value.
16-oz. pkt. 56c

AIRWAY COFFEE
Delicious it for family. Economy and price with the coffee you've been buying.
16-oz. pkg. 49c
2-lb. pkg. $1.39

Check These Everyday Low Price Values
Beets Fresh Cooked, Diced, 20-oz. tins ... 2 for 21c
Sodas Red Arrow, Fresh or Salted, 16-oz. pkg. ... 27c
Apple Juice Sun-Ripe, 20-oz. tins ... 2 for 23c
Baby Foods Gerber, 4-oz. tins ... 2 for 15c
Wax Lenzers Pin-Mints, 40-oz. tin ... 57c
Pickles Princess Brand Mixed, 24-oz. Jar ... 33c
Tea Canterbury, 16-oz. pkg. ... 85c
Cheese Bordenlea, mild ... 47c
Cocoa Fry's Breakfast, 16-oz. tin ... 49c
Toilet Tissue Westminster, 4-oz. rolls ... 4 for 29c
Pork and Beans Taste Talis, 15-oz. tins ... 2 for 21c
Apple Juice Sun-Ripe, 20-oz. tin ... 25c
Carrots Taste Talis Diced, 20-oz. tins ... 2 for 29c
Sardines King Oscar, 4-oz. tin ... 25c
Wheat Germ Vita "3" Cereal, 2-lb. bag ... 27c
Rice Sunset Grain, 1-lb. bag ... 17c
Sea Trout Silver Lake, 7½-oz. tin ... 35c
Jelly Powders Tetley's Assorted 3¾-oz. pkg. ... 3 for 25c
Bran Fairy Bran, Wrapped ... 8c
Flrs Sterling Chlorine, 4-oz. pkg. ... 15c

BEVERLY
PEANUT BUTTER 16-oz. Jar ... 39c
24-oz. Jar ... 55c

BRIGHT'S FANCY
TOMATO JUICE 20-oz. tins ... 2 for 23c

SWANS DOWN
CAKE FLOUR 44-oz. pkg ... 35c

KITCHEN CRAFT
FLOUR 7-lb. sack ... 39c

Win your grocery money for five years. Enter the Kitchen Craft Flour Contest. Get details at your Safeway Store

Be sure...shop SAFEWAY

We Reserve the Right to Limit Quantities
CANADA SAFEWAY LIMITED

NOW! TRY
LATTA'S MEAT BALLS
In Delicious Tomato Sauce
At Your Food Store

GLAD WE CHANGED TO KELLOGG'S BRAN FLAKES
THEY'RE FRESHER!
...TOASTY-CRISP IN MILK!

GUARANTEED FRESHER!

Tried Kellogg's Bran Flakes lately? M m! What a special treat! Crisper in milk. Kushed to you fresh from the oven. *Kellogg-fresh!* And Kellogg's invites you to—

Try them at our risk! If these Bran Flakes aren't fresher than any other kind, just return the empty carton to Kellogg's, Dept. 4-A, London, Ont. You get double your money back!

So helpful, too! Many folks find it contains enough bran to be mildly laxative.

Site for Festival of Britain in 1951

Herbert Morrison, chairman of London County Council (left, centre), and Walter R. Owen, J.P. (right, centre) with other members of the County Council assuming model of new Thames south bank scheme at County Hall. Mr. Morrison opened work by driving first steel sheet pile into Thames. New scheme follows Government decision to use bank site for Festival of Britain in 1951.

Union Leader In U.K. Quits After Charges

LONDON, Jan. 26 (CP). — George Gibson, 63-year-old trade union veteran, resigned today as a regional chief of the nationalized electricity industry after a special tribunal accused him of using his influence with the Government in return for personal gifts.

He resigned last month as a director of the Bank of England during the tribunal's investigation, which was prompted by rumors of corruption in the Government.

He said in a letter to Hugh Gaitskell, Minister of Fuel and Power, that he felt obliged to resign his £4,000-a-year ($16,800) job as chairman of the Northwestern Electricity Board because of the tribunal's charges.

"I do not accept the decision of the tribunal as just," Gibson added, however.

The tribunal said Gibson hoped for "material advantage" from an unsuccessful attempt to get Treasury approval of a stock deal.

Gibson was chairman of the influential Trades Union Congress in 1940-41 and has long been a power in the Labor Party.

The tribunal found that Gibson and John W. Belcher, former Parliamentary Secretary to the Board of Trade, betrayed their public trust for the favors of Sydney Stanley, Polish-born promoter.

Both issued statements last night saying they were shocked at the findings of the three-man tribunal.

Jurist Refuses Return Of Exhibits to Internees

MONTREAL, Jan. 26 (CP).—A petition by Adrien Arcand, leader of the then pro-war pro-fascist National Unity party, and seven other wartime internees seeking return of Crown exhibits and re-opening of the Government's case against them was rejected today by Chief Judge Rinfret and Archambault in criminal court.

The eight asked that fingerprints and photographs used against them be destroyed, and that certain documents used in their case be returned to them.

PHOTOGRAPHS DESTROYED

Judge Archambault said it had been proved that the R.C.M.P. destroyed all fingerprints and photographs in conformity with Defence of Canada Regulations.

He expressed doubt that the petitioners now are free of the charges lodged against them under the defence regulations and which led to their internment.

The eight were given preliminary hearing in 1940 on the defence regulations charges and were interned on orders of the late Justice Minister Lapointe.

The group included Dr. Noel Decarie, J. Romeo Barck, Hughes Gilguere and Henri Arcand.

Arcand, Decarie and Barck previously obtained petitions of right enabling them to sue the Government for damages arising from their internment.

FOR SAFETY'S SAKE

WINNIPEG (CP). — Under the three-year-old safety responsibility law, 2,006 Manitoba motorists have been barred from operating a motor vehicle on provincial highways because of dangerous or irresponsible driving.

Hurt Logger Recuperating

PRINCE RUPERT, Jan. 26 (CP).—Bill Yysa, 62-year-old Queen Charlotte Islands logger, is recuperating in hospital here after lying helpless for seven days with a lacerated leg.

Yysa cut his leg free with a penknife after a falling log pinned him to the snow more than a week ago. Dragging himself to his cabin he found the crushed flesh with a gunny sack. He lay there seven days before Fred Ward came to see why he didn't pick up his mail.

From his cabin he was taken to Queen Charlotte City and flown to hospital here.

Cod and lobster provide the two major sources of income to fishermen on Canada's East Coast.

Say New Drug Best Find Of Last Year

CHICAGO, Jan. 26 (AP).—The new "miracle" drug, aureomycin, was hailed today as one of 1948's greatest medical discoveries.

Aureomycin is a golden-colored, well-tolerated drug that takes up where some other antibiotics leave off. Many doctors view it as a clue to the possible solution to such virus diseases as the common cold, mumps, infantile paralysis, measles, influenza and tuberculosis.

Doctors predicted the discovery of aureomycin "will shape up as one of the most significant medical advances of 1948 when the year is surveyed by researchers in future years."

VERY EFFECTIVE

Aureomycin has proved effective against all thing of the major enemies of public health—bacteria, viruses and rickettsia.

It has cured virus pneumonia, spotted fever, typhus, Q fever, parrot fever, and various infections.

PRINCE SEEKS PEN-PALS

HALIFAX (CP).—Prince Richard Onikoyi of Ikoyi, Lagos, Nigeria, wrote that he was "an African prince of royal family" when he asked a Halifax newspaper to get him Canadian pen-pals.

Sleeping Out at "38 Below" Part of Army's "Snow" Test

SHILO, Man., Jan. 26 (CP).—Soldiers at this Canadian army camp are giving one another the cold shoulder—but not in the usual sense of the term.

As part of a tactical scheme named "Exercise Snow," soldiers at the Prairie Command Winter Training School had to crawl from warm sleeping bags and "dress in 38-degree below zero weather.

"The object of the school is to train our soldiers how to live in extreme cold and also to qualify as many men as possible to act as instructors at their local headquarters," Major G. D. Mitchell, officer commanding the school, told reporters who visited here this week to witness the operations.

CONDITIONS IDEAL

Manitoba's weatherman provided "ideal" conditions for the present crisis of 48 reserve and active force soldiers from Manitoba, Saskatchewan and Northwestern Ontario points. During outdoor exercises the temperature remained well below zero, touching 45 below.

First days of the 18-day course were spent on lectures covering care of clothing and handling of Arctic equipment. The course was climaxed by living three days and nights in the field. Students moved from Shilo to the Sewell Lake area, about five miles away, carrying all their equipment, rations and supplies on toboggans.

WITH BARE HANDS

Each toboggan, towed by four men, was loaded with 190 pounds of equipment. First night out was spent in tents which students must learn to erect in less than ten minutes—due to danger of frostbite while working with bare hands. Second night a pine-bough lean-to was the only shelter and on the final night students returned to tents.

Exercise Snow also provided the class with practical experience in living under Winter operational conditions and presented the problems of building defence barricades of logs, ice and snow.

Students returned to Shilo today to round out the course by discussing the exercise, writing tests and attending a question period.

SPEEDY TRAPPING

BURNS LAKE, B.C. (CP).—Alfred Harrison, wolf-trapping expert, is using an airplane in his war against wolves. He travels by plane in setting his snares throughout the Bulkley Valley and later will fly the circuit to collect the pelts.

SUBSCRIBER
SHOULD THE CARRIER FAIL TO LEAVE YOUR PAPER BY 7:30 A.M., PLEASE TELEPHONE IMMEDIATELY
E0725
AND A COPY WILL BE DELIVERED

For Quality — Ask for
BLUE RIBBON

CUNARD WHITE STAR

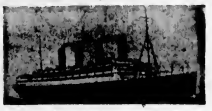

PASSENGER SAILINGS CANADA TO EUROPE
TO LIVERPOOL

ACADIA	Jan. 29	From Halifax
ASCANIA	Feb. 11	" Halifax
ASCANIA	Mar. 10	" Halifax

TO LONDON

SAMARIA	Feb. 26	From Halifax
SAMARIA	Mar. 12	" Halifax
SCYTHIA	Apr. 30	" Halifax

DONALDSON ATLANTIC LINE
TO GLASGOW

LISMORIA	Feb. 2	From St. John
LISMORIA	Mar. 12	" St. John
LISMORIA	Apr. 29	" St. John

ONE-WAY RATES OF PASSAGE

SCYTHIA, SAMARIA — Cun Class $175
LISMORIA — Cun Class from $100
ASCANIA — Tourist $150 1st Class from $110
AQUITANIA — Tourist $180 1st Class from $170

REGULAR SAILINGS FROM NEW YORK

QUEEN ELIZABETH, QUEEN MARY, PARTHIA, BRITANNIC, MAURETANIA, CARONIA (New), MEDINA

"See your local agent. No one can serve you better"

CUNARD DONALDSON LIMITED

General Agents: 230 Hospital Street, Montreal, Que.

at V.C. STORES

MEAT BALLS HEDLUND'S 16-oz. tin 39¢
PEAS Brentwood, Size 5 20-oz. tin 10¢
PINEAPPLE CRUSHED 20-oz. tin 33¢
BEANS CUT GREEN 20-oz. tins 2 for 25¢

MACARONI CATELLI, 16-oz. pkts. 2 for 25c
CHEESE ONTARIO, Medium lb. 49c
PEA SOUP HABITANT, 28-oz. tin 17c
CATSUP AYLMER, 11-oz. bottle 21c
COCONUT DESICCATED, 8-oz. Cello pkt. 25c
RICE ROUND GRAIN, 16-oz. Cello pkt. 17c
Puffed Wheat Quaker Brand 2 for 21c
Woodbury's Soap..3 for 29c

AYLMER CANNED FOODS SALE
APPLE JUICE 20-oz. tin 2 for 23c
Tomato Juice 20-oz. tin 2 for 25c
MARMALADE ORANGE, 24-oz. Jar 31c
Pork and Beans BOSTON BROWN, 16-oz. tins 2 for 23c
BABY FOOD 3½-oz. tins 6 for 45c

FLOUR MONARCH, Pastry, 7 lbs. 45c
Gerber's Cereal OATMEAL or CEREAL 29c
COFFEE PORT GARRY, Yellow Label, 1 lb. 49c
TEA PORT GARRY, Yellow Label, 1 lb. 85c
Hot Chocolate CADBURY'S, 8-oz. tin 24c
Peaches BRENTWOOD, Halves, 20-oz. tins 2 for 49c

Your neighborhood V.C. Grocer is an Independent Merchant who has a share in the warehouse that purchases direct from the manufacturer, enabling him to give you Everyday Savings by shopping at his V.C. Store.

ADAMS	HAULTAIN and BELMONT
DEAN'S BALMORAL	1034 FINLAYSON G 7028
BROWN'S GROCERY	204 MENZIES ST. E 4528
F. D. CHRISTIE	SAANICH and DARWIN E 9071
CLOVERDALE GROCERY	931 CLOVERDALE E 1861
CROCKFORD'S	1632 McRAE E 9828
ELK LAKE STORE	FRANK CHAPMAN ELK LAKE
EMPIRE GROCERY	1802 COOK ST. G 3131
FOUR-WAYS MARKET	3500 QUADRA E 1824
GELLING'S	1825 OAK BAY AVENUE
GLEN LAKE	GLEN LAKE P.O. Belmont 84
GONZALES GROCERY	248 BEECHWOOD E 8851
GORDON'S GROCERY	164 BURNSIDE G 6014
GRAY'S	335 COOK at McKENZIE
GRIFFIN GROCETERIA	2986 DYSART G 5406
HILLSIDE COMMUNITY	1290 HILLSIDE G 4191
HOBB'S GROCERY	830 CRAIGFLOWER E 8631
OUTER WHARF GROCERY	35 SIMCOE G 6033
RELIABLE GROCERY	ROBLYN at McNEIL
Strawberry Vale Grocery	BURNSIDE ROAD at HOLLAND — Col. 78
SEVENOAKS	GLANFORD and CAREY E 7751
SILBURN'S SELF-SERVE	DOUGLAS at TOLMIE
SIMPSONS' GROCERY	801 CRAIGFLOWER E 7851
TILLICUM COMMUNITY	2942 TILLICUM ROAD E 5728
VIEW ROYAL COMMUNITY	946 Island Highway — G 2909
WELLBURK'S FOOD MKT.	PANDORA near COOK

Firm Fined; Didn't Supply Right Invoice

A. F. Slade (Victoria) Ltd., 826 Yates Street, fruit wholesalers, was fined $20 and $3.50 costs in city police court yesterday after pleading guilty to a charge of failing to provide a buyer with an invoice showing the kind, brand and quality of bananas.

George F. Gregory, counsel for the firm, who originally entered a plea of not guilty, changed the plea yesterday. The charge is laid under the Wartime Prices and Trade Board and involves three invoices.

David O. Sloan, Crown counsel, told the court the offences occurred on October 18, November 4 and November 12.

A suspended sentence was asked by Mr. Gregory, because he said thousands of invoices were sent out by the firm every month. He said these few slipped by without the necessary entries being made.

Magistrate H. C. Hall said it appeared reasonable that with so many invoices being handled a few could slip past. He suggested that the firm check the clerk handling the invoices.

Reappointed Vicar's Warden

A. E. Barnsley was reappointed vicar's warden and A. Anderson was re-elected people's warden at the annual vestry meeting of St. Saviours Church.

Alderman C. P. Banfield introduced a resolution on behalf of the church committee concerning the rectory becoming self-supporting this year.

After discussion it was decided by members that every effort be bent to this about would be made.

Those elected to the church committee are Clyde Banfield, secretary; Douglas Hobbs, envelope secretary; Mrs B. Jaskin, Mrs. R. Blandiy; Mrs H. Bonner, Mrs. D. G. White, Thomas Wilson, D. Gard, Alderman Banfield, J. C. Potts, R. Hatfield.

Lay delegates to synod are Alderman Banfield, F. W. Tammadge, C. Clarke, W. Proggitt, and alternates F. Tate and A. R. Hooper.

Rural-deanical conference: F. Sanders, W. Ashworth and A. R. Hooper. Auditors: R. Hatfield, F. W. Tammadge and D. G. White.

BACK AGAIN

Released from the city jail Tuesday morning after serving 30 days for being intoxicated, a very old offender had only about five hours of freedom.

At 6 40 p.m., police booked him again on a similar charge. He pleaded guilty in city police court yesterday and was sentenced to another 30 days.

FISHING IMPROVES

LUNENBURG, N.S. CP.—Complete figures for the 1948 fish catch out of this fishing centre show an increase of 4,000 quintals over the catch for the previous year.

Plays on Radio

MAX EDWARDS

Of Victoria, will be heard in piano recital over CBR, Vancouver, Saturday at 6.30 p.m. Mr. Edwards has chosen for his program the well-known concert work Variations and Fugue, Op. 24, on a theme by Handel and music by Johannes Brahms

N. J. Goode Awarded Health Post

Norman J. Goode has been appointed assistant public health engineer in the Provincial Health and Welfare Department, it was announced yesterday.

Mr. Goode, formerly a district sanitary engineer in Saskatchewan is a graduate of the University of British Columbia. He was also employed as a hydrometric engineer in the Dominion Water and Power Bureau at Vancouver.

The Health and Welfare Department said the appointment was made possible under a project advanced by Hon. Paul Martin, National Minister of Health and Welfare.

Mr. Goode's job will be in review plans for water and sewage systems submitted by communities in the province to ensure they meet public health requirements.

Hassler Creek Coal Tested in Engines

A sample of Hassler Creek coal is being sent to Dunkirk, New York for testing in a new type of coal-burning turbine locomotive, James M. Stewart, provincial deputy minister of railways, said yesterday.

Mr. Stewart said research engineers working on the new locomotive had been greatly impressed with the analysis of the coal. It has a very low ash content and good grindability," both essential qualities for burning in turbines.

One of the major problems engineers have had to overcome in developing the new power plant is erosion of the turbine blades caused by the ash contents of coal.

Miners are now taking out 150 tons from the Hassler Creek field for testing by various agencies. Reserves in the field are estimated at 200,000,000 tons.

Fire Hall Used As Centre In Book Drive

The firehall on Cormorant Street will be headquarters for collection of books for distribution in Europe, Willard Ireland, chairman of the "March of Books" publicity committee, said yesterday.

Those who have books available may call B 2915 and Boy Scouts will pick them up.

Mr. Ireland said scientific and technical books are most urgently needed. Reference books, periodicals, standard works and classics on all subjects especially those published after 1935 are also wanted but not light fiction or "slick" magazines.

The campaign has been endorsed by Hon. L. B. Pearson, Secretary of State for External Affairs, who described the devastation of libraries in Europe and added that the scarcity of literature had been made greater by the fact that little printing had been done in many countries since the end of the war.

"I have intimate knowledge of these conditions from my experience with the United Nations Relief and Rehabilitation Organization," Mr. Pearson said. "Canadians can have no appreciation of the hunger for education and enlightenment that prevails among the younger people of the devasted countries."

Production Sets Record In B.C. Timber

Harvest from British Columbia's forests reached an all-time high during 1948, the Provincial Forestry Department reported yesterday.

Production totals, with comparative figures for last year in brackets, were 4,132,606,011 f.b.m. (3,961,959,701), 2,330,691 cubic feet (357,538), 27,643,304 lineal feet (44,777,680), 112,646 cords (134,979), and 843,208 board feet (669,923).

Figures in each of these categories are not strictly comparable because the department changed its method of classifying production last year.

Vancouver forest district, which includes Vancouver Island, continued as the top production area.

A reduction in the harvest is expected for next year. Lands and Forests Minister E. T. Kenney said recently that about 15 per cent of this year's cut is still in the water and may be wasted for lack of markets.

The industry has been plunged in gloom for some months over the declining British market and growing inventories of second grade lumber which have not been moving at the prices asked.

The first "time capsule" of the atomic age has been buried in Chicago by the Chicago and Northwestern Railway. It pictures present-day railroading and is to be opened October 20, 3048.

Qualifies

JOHN NATION

Who is one of first articled students in Victoria, undergoing on-the-job training of Department of Veterans' Affairs, in pass final examinations set by Dominion Association of Chartered Accountants. J. I. Bawtinson, also of Victoria, was another successful candidate.

Quick Trip Nets Swim In Tropics

Tired of stuffy streets and damp feet?

Twenty-three hours and about 3,750 air miles from Victoria you can swim in 70-degree South Atlantic water and bask on the beaches in an 82-degree temperature.

R. L. Wilkins, district traffic and sales manager for Trans-Canada Air Lines here, left the city for Bermuda last Thursday and returned Tuesday.

He flew through sub-zero weather across the Dominion, stopped overnight in Montreal, then proceeded to the island resort.

MAKES APPEAL

Members of the bar appearing in city police court merely to ask adjournment of a case were asked yesterday by Magistrate H. C. Hall to inform William L. Cutler, clerk of the court, before court each morning.

Magistrate Hall said these cases would be called first if the clerk is informed, and will do away with the necessity of lawyers having to wait until a case is called. He said the matter should first be agreed upon between counsels.

Binoculars Theft Nets Six Months

Alexander J. McCuish of Vancouver was sentenced to six months at hard labor at Oakalla by Magistrate H. C. Hall in city police court yesterday after pleading guilty to a charge of theft of binoculars valued at $250.

William S. Barton, also of Vancouver, who Tuesday pleaded not guilty to a vagrancy charge and was released on his own recognizance, failed to appear. Formerly he was charged jointly with McCuish on the theft charge, but he pleaded not guilty. The theft charge was then withdrawn and the vagrancy charge laid.

McCuish and Barton were arrested Saturday night by Detectives F. W. Richards and Alex Briggs.

FORGERY CHARGES

Walter Robert Harris, 38, formerly of Winnipeg, pleaded guilty to two charges of forgery involving a total sum of $29 20. On Tuesday, Harris pleaded guilty in a charge of theft of the same two cheques from John Aubery, 817½ Cormorant Street.

Detective Louis Callon and Angus Munro arrested Harris Monday night.

Detective Callon told the court that Harris was arrested after investigation into theft of two cheques from Mr. Aubery's office door about January 15. He said Harris cashed them in favor of Mr. Aubery.

Magistrate Hall remanded Harris until today for sentence.

Mrs. Louise Wanless, 30, 1317 Menzies Street, pleaded guilty to five charges of obtaining goods and money by false pretenses by means of worthless cheques. She was remanded in custody to this morning for sentence.

The woman is charged with obtaining $13.75 worth of goods from Herbert H. Drew, butcher; $12.35 in goods from Harold F. Gray, grocer; $16 cash from James M. Hall, hardware store proprietor; $50 cash from George Edward Casson, restaurant owner, and $30 cash from Doreen Smith, coffee shop proprietor.

Berkeley Monteith, counsel for Mrs. Wanless, said she and her husband had been living beyond their means and had got into financial difficulties. He said Mrs. Wanless was too proud to tell her husband and resorted to these means of obtaining goods and money. Mr. Monteith said full restitution has been offered and suggested a suspended sentence.

DANGEROUS DRIVING

Mrs. Margaret Brown, 1031 Pandora Avenue, pleaded guilty to a dangerous driving charge and was fined $40 and had her driver's licence suspended for two months. On a charge of failing to have a licence, she was fined $5.

Charge arose out of an accident at 1:30 a.m. January 23 at the intersection of Fort and Quadra Streets. City prosecutor Claude L. Harrison told the court the woman was the driver of a car which was in collision with another proceeding east on Fort Street. Mrs. Brown did not stop at the stop sign, he said.

Patrick J. Bennett, counsel for Mrs. Brown, said a slippery road surface prevented her from stopping.

Given Chance To Find Work

Two young men, charged with stealing money from milk bottles were released by Magistrate H. C. Hall yesterday to give them an opportunity to find work.

The magistrate placed Donald N Kennedy, 18, and John Donaldson, 18, seamen, on a $500 bond to appear Friday and let him know about their work.

The men had been improvident when they did have work and had let money slip through their fingers, the magistrate said. Kennedy, he said, was a good worker when he worked, according to information given him, but Donaldson was lazy and improvident.

"This is an unfortunate combination for a young man," stated Magistrate Hall.

IT'S THE LAST THREE DAYS OF FOSTER'S

FUR SALE

It ends with January . . . but there are still some wonderful values in the selection here . . . smart, luxurious furs at amazing reductions.

Canadian Squirrel Coats $350.00
Muskrat Back Coats $325.00
Muskrat Plank Coats $195.00

FINE Fosters FURS
FURRIER SINCE 1895
713 YATES STREET
Affiliated With Viking Fur Mfg. Company of Vancouver

KING'S Store-Wide Sale
Of Women's World-Famous "Slater" Shoes Starts TODAY At 9 a.m.

SALE

The Big Shoe Event at King's starts today. Each year, Victoria women wait for this Great Shoe Clearance. Come as early as possible.

½ PRICE
SLATER—500 pairs of Slater's high-style shoes in black and brown, suede and leather, high and Cuban heels. All sizes and widths. Values to 13.95.
JUST HALF PRICE 6.95

SLATER'S
Women's corrective and arch-fitting oxfords. Best quality, with welt soles. Reg. 11.00.
SALE PRICE 7.95

½ PRICE
200 pairs of Del Grande pumps in black and brown suede and calf leather. Reg. 15.00.
JUST HALF PRICE 7.50

Slater high-style sandals and slings in black, wine, blue and green. All sizes and widths. Regular 15.00.
SALE PRICE 9.95

180 pairs of black, brown and grey suede pumps. Cuban and high heels. Values to 9.50.
SALE PRICE 5.95

240 pairs of loafers, baby doll wedgies and low-heel ties. Broken lines only. Values to 7.00.
SALE PRICE 3.95

All Sales Final—NO REFUNDS, CHARGES or EXCHANGES

KING'S SHOES LTD.
The Home of Slater Shoes
710 YATES Next to Birks PHONE G 1913

SOCIALIST PLANNING ... AND WORK BOOTS

Under a Socialist state employment will be steadier, say the Socialists, because scientific government planning will replace the planning of private company managements.

One of the first socialized industries of the first Socialist government in Canada was a shoe factory in Saskatchewan, making work boots.

There is a great and continuous demand in Canada for work boots.

Five days before Christmas the factory, which had been losing money steadily, closed down and threw its workers out of employment. The Socialist government told its employees just at Christmas time that it would not need them again for three months.

Non-Socialist shoe factories in Canada are still managing, presumably in spite of "unscientific planning," to give regular employment in a business where there is intense competition to give the consumer the best possible deal and win his patronage.

If Socialism can't operate as simple an industry as a shoe factory in a time of high employment and high purchasing power without a three-months layoff, what can be expected of Socialist planning in vast, complex industries which the equally inexperienced Socialists in British Columbia say they will take over if the people of British Columbia elect them to power?

BRITISH COLUMBIA FEDERATION OF TRADE & INDUSTRY

Heinz TOMATO KETCHUP
Heinz CHILI SAUCE
Heinz TOMATO KETCHUP

Social and Personal

Mrs. F. A. E. Manning, Ripon Road, the Uplands, entertained recently in honor of her son, John, who was celebrating his 12th birthday. After a luncheon party for 8 young guests, all schoolmates at Glenlyon School, attended "The Three Musketeers."

* * *

Mr. and Mrs. John A. Watson, 740 Lickiam Avenue, returned to the city on Tuesday by plane after spending a two-day holiday visiting the latter's brother-in-law and sister, Mr. and Mrs. Reg. Brock, in Winnipeg.

* * *

After spending the past six weeks at the home of her son-in-law and daughter, Capt. and Mrs. Oswald Murrell, in West Vancouver, Mrs. E Reddie has returned to Victoria and is staying at the home of her sister, Mrs. C. D. Hughes, Hollywood Avenue.

* * *

Mrs. Maude Hammond, founder of the Beta Sigma Phi chapter in Victoria and director of Zeta Chapter for seven years, will leave Victoria today for Vancouver where she will be entertained by directors and members of the sorority in the Mainland city on Friday. That evening she will fly by train for Kelowna, City, Missouri, where she has been invited by Mr. Walter W. Ross, founder of Beta Sigma Phi, to visit international headquarters of the sorority. While in Kansas City she will be the guest of Mr. and Mrs. Ross. En route home, Mrs. Hammond will visit Mrs. Edythe Bergman Brown who installed Zeta Chapter in Victoria, at her home in Wyoming. From there she will travel to Spokane, then to Trail and Nelson, to visit sororities. Returning to Spokane and then Vancouver, Mrs. Hammond will cross to Nanaimo to be the guest of the Up-Island sorority before returning home. She expects to be away about a month.

* * *

Honoring Miss Evelyn Carter, a bride-elect of this week, Miss Betty Austin entertained at an informal party Tuesday evening at her home, 3168 Guernsey Street, Oak Bay. On arrival, the guest of honor received a corsage bouquet of red rosebuds, and her mother pink carnations on corsage. Later a Kenwood blanket and pair of embroidered pillowcases were presented to the bride-to-be with the good wishes of her friends. Mrs. George Carter and Mrs. J. S. A. Austin presided when a buffet supper was served from a table prettily arranged with a bowl of daffodils. Those present were Mrs. George Carter, Mrs. J. S. A. Austin, Mrs. Gordon Brown, Mrs. R. Smith, Mrs. W. Matthews, Mrs. J. W. A. Crewe, Mrs. A. Cook, Mrs. J. W. Green, Mrs. D. Neal, and Misses Judy Peets, Vi Pearson, "Tommy" Kinsley, Mabel Duggan, Marjorie McMillan, Doris Linden and Betty Carson.

Mrs. McAdie Again Heads Welfare W.A.

Mrs. Donald McAdie was re-elected president of the W.A. to Family Welfare and Children's Aid Society at the annual meeting held on Monday afternoon.

Other officers are Mrs. C. E. Logan, vice-president; Mrs. William Pullen, secretary; Mrs. E. D. Ironside, treasurer; Mrs. F. T. Anderson, purchasing; Mrs. O. Kilkendale, telephone; Mrs. H. Rayner, publicity and Mrs. Snelling, refreshments.

Reports were read and adopted. Mrs. McAdie thanked the officers and members for their loyal support during the year.

Plans were made to hold a Spring tea and baby shower at the Y.W.C.A. on April 1.

"Glamorous Love" For Export Only

LONDON, Jan. 26 — At a recent fashion show, a lovely gown for a bride in traditional white was called Glamorous Love "But," said the commentator firmly, "Glamorous Love is for export only!"

That goes for many lovely materials from Britain including the silver and white brocade and bronze and gold shot taffeta which are being exported today. At recent shows, many foreign buyers have commented on the excellence of British materials. British tweeds have never been so soft and light nor in more attractive colors. Corduroy with an exclusive satin finish has never looked so well as it does in the gay colors used for suits and coats. 100% pure camel has never made warmer or better suit outdoor clothes.

Summer materials for export are attractive, too. One has a picture of the Houses of Parliament in London printed on a white ground. Another cool-looking fabric with the curious trade name of bright grass act effect of embroidered flowers.

British women at the dress shows agreed for the formals. One gown appropriately named Vauxhall, of dark red velvet shot with blue and scarlet shows with the medieval splendor of stained glass. Others were of flowered silk sparkling with jewel-like embroidery. In austerity Britain with its foot soils and sticking compress, formal gowns are almost as rare as they were in the war years, and these exotic export models made women in Britain gasp —and dream.

"RODEX" COATS THE PERFECT TOPCOAT FOR WOMEN
Guaranteed HARRIS TWEEDS—Advance Styles Always
GORDON ELLIS Ltd 622-624 FORT ST.

Mrs. Archibald Harris, Rochelle, left yesterday for Seattle on her way to Hollywood, California, to spend three months with her son and daughter-in-law, Mr. and Mrs. Garry Harris.

* * *

Mr. Robert Chalmers of Penticton is spending a few days in the city, the guest of Mr. R. H. Eyres and Mrs. Eyres, Tweedsmuir Apartments.

* * *

Chapter to Hold Annual Meeting On February 15

The Major John Hebden Gillespie Chapter, I.O.D.E., held its January meeting recently at the home of Mrs. H. O. Robinson, with the regent presiding and 15 members being present.

The regent reported that the sub rosa ball had been a great success, and that the Empress ballroom and Len Acres' Orchestra had been engaged for next year's dance.

February 15 has been set as the date of the annual meeting, and plans for this event were discussed. The committee chosen to be in charge of the arrangements consists of Mrs. R. H. Spilsbury, Mrs. F. W. Bell and Miss Jean Campbell.

Plans were also discussed for the annual rummage sale, which is to be held in May. Final arrangements for this will be made at the March meeting.

The regent, Mrs. H. L. Woolston, was nominated as a councillor of the National Chapter.

March 21 has been set as the date for the Municipal council meeting, at which the chapter is in charge of the arrangements.

A nominating committee of the following members was chosen: Mrs. C. H. Rennie, Mrs. J. D. Horne and Mrs. P. W. Bell. Nominations to select officers and members for the coming year were then made.

To Buy Silver Cup for Best Girl Athlete

The monthly meeting of the Salt Spring Island branch of the P.-T.A. was held recently in the home economics room of the Ganges school with the president, Mr. H. J. Childerstone, in the chair, and 30 members present. The treasurer's report showed a balance of $159.33.

The sum of $25 was donated to the Student's Council to buy new dance records for the school record player and it was decided to purchase a larger silver cup to be competed for by the senior girls and awarded to the best all-round athlete in the school.

Arrangements were made for holding a candy stall under the convenership of Mrs. A. M. Brown, at Mouat Bros. Store on Saturday, February 12.

The evening concluded with games in charge of Messrs. A. M. Brown, M. Gardner, L. Marquis and W. M. Palmer.

Refreshments were Mrs. W. M. Palmer, Mrs. J. D. Reid, Mrs. Fergus Reid and Mrs. A. Young.

The Guild of Sunshine met recently at the home of Mrs. H. Croft, Ganges, with the president, Mrs. W. Norton, in the chair.

In the absence of the secretary, Mrs. Croft read the minutes of the last meeting, and it was reported that the event of a whist drive had realized $73.60 for the funds. The financial statement showed a balance of $138.86. Several letters of thanks were read for gifts received, including one from the local Film Board acknowledging $2.

WOMEN'S AUXILIARY

Mrs Stuart Holmes was appointed hospital visitor for February and Mrs. Croft was presented on behalf of the members with a set of Pyrex ware.

Tea hostesses were Mrs. George Lowe and Mrs. J. Bennett.

The monthly meeting of the Salt Spring Island branch of the Women's Auxiliary took place Friday afternoon in the Parish Room, Ganges, with the first vice-president Mrs. Edward Adams, in the chair.

Ven. O. H. Holmes took the devotional period and introduced his son, Rev. Arthur Holmes, who gave an interesting address on the subject of prayer and also spoke of experiences encountered on his recent trip to British Columbia.

The Women's World Day of Prayer will be observed on Friday, March 4, at St. George's Church, and following the service, the ladies of the Ganges United Church will be entertained in the Parish Room.

Mrs. E. F. Reeth was elected convener for the annual vestry meeting to be held on February 1.

Arrangements were made for the printing of the parish leaflet for 1949 and for the February monthly meeting, which will be held at the home of Mrs. Fletcher, North Salt Spring.

WINTER COATS ½ Price
Smartly Feminine Styles!
Michel Couture 784 FORT

Hospital W.A. Plans Linen Shower

The Women's Auxiliary to the Royal Jubilee Hospital regular meeting was held yesterday afternoon at the Nurses' Residence with Mrs. J. L. Hobbs, vice-president, presiding in the absence of Mrs J. D. Hunter, president.

Mrs. Hsieh reported that $100 had been spent on Christmas cheer and Mrs W. J. V. Church reported that five teas had been decorated in the maternity ward at Christmas.

An offer from the Hudson's Bay Company to sponsor one day of their Fashion Review which is being held February 4 to 16, was accepted and Mrs. J. Fhethean was named convener.

It was decided to hold the annual linen shower and tea on March 10, at the Nurses' Residence with Mrs. O. Ford and Mrs Church, linen conveners; Miss M. I. Curry and Mrs. E. Griffiths, tea convenors and Mrs. Fhethean, program convener.

Miss Lucy Woodrow, superintendent of nursing, made a request for $150 to purchase a small refrigerator for the maternity ward and the request was granted.

Mrs. R. O. E. Helsterman reported 268 pieces of sewing completed and Mrs. P. E. Taylor reported five totaled 456 and Mrs. R. Oliver reported 411.50 from stamps.

Mrs. Brown Campbell River Leader

Mrs W. C. Brown was elected president of the W.A. to Lourdes Hospital, Campbell River, at the annual meeting held recently.

Mrs. H. B. Ball was named vice-president; Mrs. L. Rossiter, secretary; Mrs. A. Ring, treasurer; Mrs. Hall, buying committee; Mrs. P. Fulton, sewing; Mrs. R. P. Clarke, entertainment; Mrs. E. O. Gunnarson, visiting.

Financial report showed that $1,861.77 had been raised during the year, with donations being given to the hospital which included a Frigidaire for the diet kitchen, restocking of linen and laundry equipment, flower vases, modern baby incubator, fracture table, electric meat and bread slicer and fracture bed.

Gifts were given to patients and nurses at Christmas. It was reported that a donation had been given to flood relief. Mrs. J. P. Anderson was welcomed as a new member.

30 MILLION A DAY

Thirty million postage stamps have to be printed every day to keep up with sales and provide stocks for Britain's Post Office.

Parents Attend Students' Recital

Parents and friends of pupils of Miss Baillie attended a recital at her home on Epworth Street recently.

Those taking part in the program were Tommy Bogle, Irene Boone, Colleen Bradshaw, Elaine Cullifford, Jean Harris, Lorna Mulholland, John and Sandra Parton, Margaret Rhodes, Bobby Showers and Lorne Smith.

The honor roll was won by Colleen Bradshaw who was awarded a prize. Prizes were also given to Lorne Mulholland and Sandra Parton for highest distinction in the recent theory examinations of the Associated Board.

Canadian Fashions

A belt is Chinese-inspired gown by Yves Yvel, with full skirt swinging from unpressed pleat at waist, where it is stitched tight with wide belt and huge rounded buttons. Collar neck is high throated in front and cut diagonally low in back with two wide straps for emphasis. Centre Empire silhouette is reflected in two-piece frock by Fashion Guild with detachable tiered capelet poised over slender high-buttoned dress. Skirt formed in taffeta that ties in tiny bows in back and scoped neckline edged in pleated taffeta. At right, a muted and modern black print is used in model by Taub. Of soft crepe, it has roll collar and plunging neckline, is belted snugly at waist with wide crepe belt. It comes in background shades of taupe, blue, grey and green with yellow motif running throughout.

Taffeta Leads Style Showing

HOLLYWOOD, Jan. 26 (AP)—What will you wear this Spring?

Irene, at her Spring fashion showing today, hopes she had some of the answers.

Taffeta is dominant. It is used by itself or combined with net, wool, crepe or white embroidery.

Shirring appears repeatedly as either the main decorative emphasis or merely a lush detail. Panels of shirring over the hips around the waist, on the bodice of an evening gown, or as a touch of the necklite are popular.

Rounded, plunging and portrait necklines and jutting collars continue last year's fashion trend. The decolleta even finds its way to the casual dresses, a black faille suit, and a navy coat dress.

Suits have a rounded effect at the hemline of the jacket and skirt. Shoulders are natural but not boxed from the wood of a maple tree cut from the grounds of the old Craigflower School near Victoria.

Regular meeting will be held on the second Monday of each month. Mrs. Buxton will be the speaker at the next gathering when her subject will be "Pattern For Progress."

Sturdy Felts Predominate At Opening of Parliament

By KAY BEX
Canadian Press Staff Writer

Ottawa, Jan. 26 CP.—Foulah hats must be passing out of the picture if any one judges by the women attending the opening of Parliament today chose solid colors and sturdy felt.

Practically all the head-gear would withstand a high wind except possibly one black number which bore a tall feather.

Feathers, large and small acquisition on many dresses added to the glitter of an opening which lacked the sparkle of other such occasions.

Black and Winter blue were the popular choice of color among the wives of the Cabinet ministers, parliamentarians and diplomats.

Viscountess Alexander, wife of the Governor-General, chose a graceful floor-length gown of royal blue crepe for her ball wear in matching velvet, and her jewelry, a pearl necklace and diamond ornamental

IN DOVE BLUE CREPE

For the first time in more than 20 years the wife of a Canadian Prime Minister attended an opening of Parliament.

Dressed in dove blue crepe, and wearing a black hat trimmed with blue ostrich feathers, Mrs. Louis St. Laurent, wife of the Prime Minister, sat at the right of the Senate chamber, near the Speaker's throne.

Another newcomer to an opening was Mrs. George Drew, wife of the leader of the Progressive Conservative party. She wore a navy blue tailored wool model and an off-the-face hat of pale blue.

Color splashed in the section reserved for the diplomats and their wives, where some wore native costume.

A sart of brilliant red was the choice of Sadarni Malik, wife of the Indian High Commissioner. Over her head was draped a gold paisley

Gavel Presented To Mrs. Thompson

PORT ALBERNI, Jan. 26.—Presentation of a gavel of authority was made to Mrs. D. Thompson, president, at the inaugural meeting of the newly formed Calgary District P.-T.A. held recently.

Mrs. Thompson presented to assist in the installation of the elected officers. The meeting was opened by Mrs. F. McEachern, who welcomed the many parents and then introduced Mrs. C. M. Pinso, who has long been associated with P.-T.A. work in the district. Mrs. Pinso installed the following executive for the balance of the year: president, Mrs. Thompson; vice-president, Mrs. M. Wren; secretary, Miss D. White; treasurer, Mrs. Minkley; membership, Mrs. O. Boquet; publicity, C. Patrick; community standards, Mrs. J. Squire; health, Mrs. C. Patrick; program, Mrs. O. Boquet; sunshine, C. Harrison and J. Jarmson; social, Miss Swetch, Mrs. J. Herkel, Mrs. J. Carlow, Mrs. MacDonald, Mrs West; library, Mrs. McNeil.

CHIEF ADDRESS

Mrs. N. Buxton, president of the Port Alberni 8th Ave. Elementary P.-T.A. who assisted in forming the group spoke briefly to the new organization and then introduced the vice-president of 8th Ave. P.-T.A. who made the presentation of the gavel. The gavel, of blond wood, is a replica of the wood of a maple tree cut from the grounds of the old Craigflower School near Victoria.

Regular meeting will be held on the second Monday of each month. Mrs. Buxton will be the speaker at the next gathering when her subject will be "Pattern For Progress."

Young People's Clinic to Be Conducted Here

Rev. Robert Morris, field secretary for Christian education for the United Church, will direct the clinic for young people's work which is being sponsored by the Vancouver Island Presbytery Y.P.U. at Metropolitan Church on Thursday and Friday, commencing at 8 p.m.

The clinic will emphasize the purpose of the young people's organization and give valuable information on program material and presentation.

Mr Sam Cluny, Presbytery president, is in charge of arrangements and anyone interested in young people's work is invited to attend.

Salt Spring W.A. Plans Card Party

With the president, Mrs. A. Davis, in the chair, the South Salt Spring Women's Institute met recently at the home of Mrs. M. Gyves, Fulford Harbor, with 13 members present.

The meeting was a busy one, and following the president's address many matters of interest were discussed and attended to.

A new member, Mrs. Bridgdon, joined the organization.

Arrangements were made for holding a "500" drive at the home of Mrs. J. Trench, Fulford, on Saturday, February 5.

It was announced that Mrs Stella Ommnow, superintendent of Women's Institutes in British Columbia, will visit the Island and the South Salt Spring branch of the organization on Thursday, February 10.

Tea hostesses were Mrs. M. Gyves and Mrs. A. Davis.

There are more than 40,000 kinds of fish, ranging from the Philippine goby, weighing one-hundredth of an ounce, to the 30-ton whale.

Mrs. Bompas Heads Port Alberni W.A.

PORT ALBERNI, Jan. 26 Mrs. J. O. O Bompas was elected president of the Women's Missionary Society of St. Andrew's United Church, Port Alberni, when members met at the home of Mrs. H. Carter recently.

Other officers are Mrs F. E Pilsk, past president; Mrs H. Carter, vice-president; Mrs. E. Kidd, secretary; Mrs. L. Brownlow, treasurer; Mrs F. Brand, strangers' secretary; Mrs. J. Gallater, temperance secretary; Mrs. Livingston, stewardship secretary; Mrs. Cruickshank, supply secretary; Mrs F. E Pilsk, pianist and missionary secretary.

It was reported that some members will attend the Presbytery meeting in Victoria early in February.

A committee was appointed to plan for the World Day of Prayer to be held in March.

Services . . .
WATCH MAINTENANCE and REPAIRS
Pearl and Bead Re-Stringing, Diamond and Stone Setting, Jewellery Repairs and Re-Tipping, Clock and Alarm Repairs, Bangle Repairs and Overhauling, Engraving, Phone Phone
NO CHARGE FOR ESTIMATES; WE WILL BE PLEASED TO ADVISE YOU.
Kenton Jewellers
855 YATES STREET E 5521
DIAMONDS CHECKED AND CLEANED AT NO CHARGE

IMPORTED
British Coats and Suits
AT BARGAIN PRICES
ALL BRAND NEW—Direct Importation from 245 Regent Street—Latest Fashions in Imported Wool
IMPORTED WOOL DRESSES—Jersey 2-Pc Knitting Wools
Piccadilly Shoppe
Listen to Piccadilly Parade—CFCT Daily (Except Sunday) Over CJVI
1017 GOVERNMENT, Near Fort G 7332

Baby Layettes and all Accessories
Cradle Corner
BUNTING BAGS
CURITY DIAPERS
BABY GOWNS
WOOLLIES
FLANNELETTE DIAPERS
WOOL VESTS
"Vanta" and "Cherub"
DAINTY DRESSES AND ROMPERS
In Silk, Wool or Cotton
SOFT WOOL BLANKETS
COTTESSEES
RUBBER CRIB SHEETS
CARAVING BASKETS 4.50
BAYINNETTES WITH BASSINETS From 15.98
WICKER BASSINETTES, on sturdy stands 8.50
KNITTING WOOLS and SUPPLIES
the STORK and TWEEN AGE Shop
611 FORT STREET • VICTORIA B.C.
G 1194

PICKED for perfection
PACKED for protection
POURED for pleasure
Sam's STEAK SERVICE
Samesons
FRESH COFFEE AND SELECTED LEAF TEA
PACKED BY W. A. JAMESON COFFEE CO. LTD., VICTORIA

TODAY — THURSDAY
Thousands of Pairs of the Smartest American Shoes
IN OUR SEMI-ANNUAL
SHOE SALE
"RAMONA" "PEACOCK" "VITALITY" "ROSENTHAL" "BAREFOOT ORIGINALS" "JOYCE" "ROBERTA"
Each the Finest in Its Class!
One of our famous semi-annual events that provides a wonderful opportunity to stock up on the finest American shoes at substantial savings. Fine assortments available so wear now or for the Spring season. Every pair from our regular stock . . . not a thing changed but the price! We urge you to shop early!
Women's Shoes Reg. 8.95 to 11.95 $5.95
Women's Shoes Reg. 11.95 to 14.95 $8.95
WOMEN'S Style Shoes 13.95 to 15.95 $9.95
JOYCE FAMOUS Play Shoes A Good Selection to Choose from Reg. 12.95 and 14.95 $9.95
WOMEN'S Style Shoes Reg. 15.95 to 17.95 $10.95
Crepe-Soled Loafers In Brown or Red Elk Reg. 8.95 $6.95
Indoor Slippers Joyce, Comphies, Leisure Lounges Reg. 4.95 and 5.95 $3.00
Genuine Reptile Shoes In genuine alligator, cobra and lizard. Reds, green, brown and natural, black and white. Reduced from quarter to half of regular prices.
Peacock Famous Style Shoes A big group of discontinued lines. Reg. 12.95 and 16.95 $7.95
NO REFUNDS NO EXCHANGES NO CHARGES NO C.O.D.'s AT SALE PRICES
Munday's
1203-5 Douglas Street

Dressy Shoes For Spring

MONTREAL, Jan. 26 (CP).—This Spring, in a shoe sense, is to be a dressy Spring and the people who make shoes say lighter leathers are being used in footwear to meet the trend.

"They'll be delicate, very fem inine," said one authority, today mentioning the use of fine suedes calf, kid and reptile.

The trend in lasts is toward the narrower, tapering toe, in line with what the shoe trade calls the "duck like look." But you will still see polished calf with sinuous and tapered toes for wearing with tweeds

The way the Canadian shoe trade has its business figured they can do anything that is done in the United States, be it styling or color, and even the so-called "corrective" shoe now is attractively turned out in calf and suede

For Spring the closed-up look vies with the open-toe, open-back style, but even here the closed look is achieved through use of strap and vamp treatments

Some Spring forecasts:

The pump, in all heel heights, will continue in popularity.

Casuals: For active and play purposes they are important in the shoe style picture. The wedge heel remains in evidence.

Ankle straps: You'll see them in the open-toe, open-back footwear.

Colors: Navy and cocoa-brown are being talked about in dressy shoes and casuals as well as grey, the new Parisian and Admiral blues. Red, and this is no surprise, black will hold its own in dressy shoes. Look out for a rich, French wine color.

Navy and White Are Favorites

PARIS, Jan. 26 (AP).—Variations of the boater and bowler with any thing up to five brims on a single hat are being shown today by two leading Paris milliners.

Simone Cangel and Manda Rose have brims on both types of hats that dwindle away in the back.

Huge Breton sailor shapes in Baku or chip straw, toques often made entirely of plush flower petals and chiffon turbans are also popular.

All shapes are worn to the side-back, clearly revealing the line of the face.

Navy blue and white seem to be the favorite color combinations but the colors include smoke grays, blues and greens; soft tones of brown, harsh orange, deep turquoise and all-burnt red shades.

Today's Pattern

9220
SIZES
8-18

MARIAN MARTIN

Two sassy yokes, a ripply gay collar, a flarey skirt, and a dear little three-cornered pocket! These are the reasons why little girls love this sweet dress!

Pattern: 9220 in sizes 2, 4, 6, 8, 10. Size 8 frock takes 1¾ yards 35-inch fabric. Peaklen ¼ yard.

This easy-to-use pattern gives perfect fit. Complete, illustrated Sew Chart shows you every step.

Send TWENTY-FIVE CENTS (25c) in coins (stamps cannot be accepted) for this pattern. Print plainly SIZE, NAME, ADDRESS, STYLE NUMBER.

Send your order to The Daily Colonist, Pattern Department, Victoria, B.C.

Portland Honeymoon for Newlyweds

—Photo by Ken

Mr. and Mrs. John W. Caswell who were married at Glad Tidings Tabernacle on Saturday evening are spending a honeymoon at Portland, Oregon, before returning to the city to make their home. Mrs. Caswell is the former Miss Jean Bailey, youngest daughter of Mr. and Mrs. Samuel A. Bailey, 1548 McClure Street, while the groom is the only son of Mr. and Mrs. Roy Caswell.

Clubs and Societies

Langford P.-T.A. executive will meet on Monday in the lower room of the school.

* * *

A well-baby and pre-school clinic will be held in the lower room of Langford School on Monday from 2.30 to 3.30 p.m.

* * *

The Sewing Circle of Court Maple Leaf, A.O.F., will meet at the home of Mrs. E. Jarvis, 1339 Vista Heights, on Thursday. Members and friends welcome.

* * *

The Royal Oak Community Club will hold a gala Klondike night at the Women's Institute Hall, Royal Oak on Friday at 8 p.m. There will be games, dancing, prizes and refreshments.

* * *

Members of the 3TD Tar Club will hold a social evening on Thursday in the Naval Veterans' auditorium, Broad Street.

* * *

Omicron Chapter, Beta Sigma Phi, met on Monday evening with Miss Margaret Walker presiding. The date for the chapter's annual Blossom Frolic is set for May 6 with Miss Betty Russell as convener. Plans were made to hold a Valentine party at the first meeting in February and also to hold another rummage sale in the Spring. The program was conducted by Shirley Baker, who spoke on different phases of Greek sculpture and architecture.

* * *

Pythian Sisters Island Temple No. 2 regular meeting was held on Tuesday evening in the K. of P. Hall, with Sister S. Hawkins, M.E.C., presiding. Arrangements were made to hold a Spring tea under the convenership of Sister V. Barry. Following the business, games were played and refreshments served.

The Swiss Club will hold the annual meeting on Thursday at 8 p.m. in the Hand of Hearing Hall, 1416 Douglas Street.

* * *

The Flora Cogswell Women's Group of Emmanuel Baptist Church met recently at the home of Mrs. C. Gillis. Rev. W. L. McKay was guest speaker. Mrs. McKay, who was celebrating her birthday, was presented with a gift. Refreshments were served by Mrs. Gillis, assisted by Mrs. O. Antony of the Paramour group. The next meeting will be held on February 10 at 3:30 p.m.

* * *

The Central Group of the reorganized Dorcas McLeod Group of the First United Church W.A. met recently at the home of Mrs. L. Thomas, 543 Manchester Road, with Mrs. S. Smart presiding. Mrs. R. Thomas volunteered to act as social convener and Mrs. R. Creed and Mrs. C. D. Smith volunteered as phone captains. The next meeting will be held at the home of Mrs. C. D. Smith, 41 Obed Avenue, on February 16.

Couple to Live In Port Alberni

PORT ALBERNI, Jan. 26. — A wedding of interest took place quietly on Saturday afternoon, January 22, at the home of Mr. and Mrs. W. J. Currie, 508 Tenth Avenue N., when Effie Catherine Clander and William Rupert Brooksbank, both of Port Alberni, exchanged marriage vows. Rev. E. P. Church officiated at the ceremony.

The bride was smartly attired in a grey tailored suit, with wine accessories and she wore a corsage of red and white carnations, while Mrs. Currie, her only attendant, chose a blue tailored suit with black accessories. Her corsage was of pink and white carnations.

Mr. Currie supported the groom.

A small reception followed, after which the happy couple left for Vancouver on their honeymoon. Upon their return they will reside in Port Alberni.

Slimness Keynote of Linen Clothes for London Shows

By MURIEL NARRAWAY
Canadian Press Staff Writer

LONDON, Jan. 26 (CP).—Ease is the key-note of linen styles in London's Spring fashion shows.

All garments are said to move in. There are no exaggeratedly tight skirts, no big padding or exaggerated fullness. Instead, the classic tailor-made, with softer and more feminine lines, is pre-eminent.

Jackets are easy-fitting, of classic length, with neat—but not tight—waistlines. Peplum fullness is slighter and concentrated at the back or front, leaving a clean hipline.

Hip emphasis is again on slimness. Skirts, however enthusiastically pleated, are smooth at waist and hipline. A popular skirt style is a pencil front with back fan pleating. This gives a slim line in repose and an attractive fluid movement in action.

Pleats are popular, particularly slightly pressed pleats. The bulky unpressed pleat is out. Unpressed effects used are the full straight skirt gathered minutely into a tight waist band, or skirts pleated by numerous tiny gores.

Pencil skirts are still in vogue, with slits for ease in walking. An example in rust-colored linen with plain classic jacket and slim rounded peplum had slits that buttoned or unbuttoned to please the whim of the wearer.

Trouser suits and slacks are definitely man-tailored. A cream linen suit with plain turn-up trousers has a square man-tailored jacket with long revers caught by double-breasted waist buttoning. Effectively casual is the sea-blue slacks combined with a vermillion Chinese coolie jumper top with optional belt.

Dresses follow the suits in slimming design. Full flares and pleats alike leave a clean unremuelled waist and hipline and give a fullness of skirt.

Button-up dresses are popular for beach wear. Buttoning—either back or front—is done in many attractive ways.

Dress sleeves are squarely tailored or cut in one with the bodice with nice roomy under-arms to give a fluid silk. These too are gently padded. Cuffs are important, often winged, sometimes in contrasting colors.

Some beach dresses are merely tail-length, usually with the full circular swing skirt or skating suits. Others are definitely "new look."

A lovely example in brightly patterned Morgashel has gathered bodice, round gathered neckline and tiny puff sleeves.

Colors are soft pastels, creamy whites and pearl grays with a sudden accent on navy royal blue patterned materials have a pastel effect of coolness and ease

Gives Battle Cry To British Women

LONDON, Jan. 26 (CP). — Viscountess Astor, who took part in the first suffragette movement, has given British women a new battle cry.

"Women, we must make the world safe for men," she said last night. "They've made it darned unsafe for us.

"The country has been in danger for years, ever since men began to rule it alone."

Lady Astor was addressing a victory dinner celebrating passage of the British Nationality Act, 1948. This restores to women the right they lost in 1870—to retain their British nationality after marriage to a foreigner.

Lady Astor had a word for the press, too—"It doesn't give women enough publicity."

"Women have to murder their husbands to get into the papers," she said.

Couple Feted At Parksville

A party of friends gathered at the home of Mrs. R. Elliot, Parksville, recently to honor her daughter, Mrs. Otto Hoyem of Victoria, the former Betty Elliot, at a surprise miscellaneous shower.

John Isaacson for the affair were Mrs. F. Morgan, Mrs. G. Abernethy, Mrs. T. Hirst, Mrs. G. Roscow and Mrs. C. Blastain. The prettily and useful gifts were presented to the bride in a basket tastefully decorated with white and vari-colored crepe paper.

In honor of her son-in-law and daughter, Mr. and Mrs. Otto Hoyem of Victoria who were visiting for the week-end, Mrs. R. Elliot entertained at the tea hour on Saturday afternoon. Among those attending the tea from out of town were Mrs. Hoyem's two sons and their wives, Surgeon Cmdr. W. J. Elliot of H.M.C.S. Naden and Mrs. Elliot, and Dr. and Mrs. George Elliot of Vancouver.

ORANGES FOR BRITAIN

LONDON (CP).—The first Jaffa oranges of the season went on sale recently. A shipment of 83,217 cases weighing 2,500 tons was unloaded at London docks.

Stars give light and heat, but planets give no heat and shine with only reflected light.

The New Year's Biggest Value in thrilling entertainment!

THE NEW RCA VICTOR MODEL VRA-67 VICTROLA RADIO-PHONOGRAPH

. . . with the glorious richness of the "Golden Throat" tone system.

Magnificent performance . . . for records . . . for radio! Plays 10 or 12-inch records with the new "velvet action" AUTOMATIC changer. No needles to change—has permanent jewel-point pickup. Giant sound baffle—for finer tone. Costly push-pull circuit for greater power and higher fidelity. Beautiful modern cabinets in a choice of richly grained walnut, mahogany or blond finish.

ONLY $259.00 or With Short Wave $309.00

Place One in Your Home Today for as Little as $25.90 Down

$25.90 DOWN

And Balance By Easy Payments
Short Wave Model Slightly Higher

WITH THE Golden Throat FINEST TONE SYSTEM IN RCA VICTOR HISTORY

RCA VICTOR MASTER

TABLE MODEL

Exceptional Standard and Short-Wave Performance

RCA Victor MASTER has powerful 8-tube superheterodyne circuit, Standard and Short-Wave and two-speed tuning. In smart modern cabinet of walnut or ivory plastic with built-in carrying handle —an outstanding value!

In walnut plastic, only $54.95
In ivory plastic $57.50

$5.50 DOWN
Balance By Easy Payments

SEE AND HEAR THESE TODAY AT

IT'S PLEASANT AND EASY TO SHOP AT

E-7104

742 FORT Kent's

Phone E 2313 Appointments 9 to 5

Harold S. Timberlake
OPTOMETRIST
647 Yates Street Victoria, B.C.

SEMI-ANNUAL
MILLINERY EVENT!
HUNDREDS OF SMART HATS
CLEARING TODAY, FRIDAY AND SATURDAY at
98c
Miss Frith
MILLINERY
1519 DOUGLAS ST.

"It's from Birks"

Birks jewellery cleaner

Birks silver paste

Birks silver polish cleans quickly and cannot harm the most delicate article.

Paste ..... 50¢ and 75¢
Liquid ..... 60¢
Polishing Cloths ..... 25¢, 50¢ and 75¢
Cleaning Brushes ..... 50¢ and 75¢

Your valued jewellery requires to be cleaned regularly to renew its sparkling beauty.

Bottle of cleaner with brush 1.00

BIRKS Jewellers
706-708 YATES ST. PHONE R 4241

IT'S Libby's

Libby's TOMATO JUICE

You know Libby's sparkling, refreshing goodness as a chilled thirst-quencher, or an appetizer. Now, try it as a warmer-upper—a piping hot drink that your family will rave about and you will fix in a jiffy! Just heat Libby's—but don't boil it, because Libby's "Gentle Press" Tomato Juice is an excellent dietary source of Vitamin A and C, which you want to protect. Try this tomato juice winter trick with Libby's soon. Your grocer can supply you now, and it takes Libby's rich flavour, rich consistency to make a cup of really delicious hot tomato juice.

Libby's Gentle Press TOMATO JUICE

DOUBLE YOUR MONEY BACK

LIBBY, McNEILL & LIBBY OF CANADA, LIMITED • CHATHAM, ONTARIO

I know Good

AND SO WILL YOU!

When You See How Prices Have Been Slashed ON WARM HOUSE COATS.

Rare bargains in cosily padded satin house coats . . . glamorous as well as warm!

● Pastel flannel house coats, sharply reduced to clear. Were from $24.95, now from $17.95

RAINCOATS

Satin, bengaline, gabardine. Exceptional buys. To clear, from $14.95

JEAN BURNS 1211 DOUGLAS

Water Situation Still Critical In South Africa's Corn Area

JOHANNESBURG, Jan. 26 (CP).—Good rains during the last fortnight have relieved drought conditions in widespread areas of South Africa but conditions in the southern part of the Orange Free State are critical.

In Bloemfontein, Free State capital, water rationing has been enforced and the supply cut to 1,250,000 gallons daily. During the summer months as much as 4,000,000 gallons of water is consumed daily in Bloemfontein, a city of about 64,000 population.

Reports from parts of the Free State have told of stock dying on farms.

LOWEST SINCE 1905

At Upington, in the northwestern part of the Cape Province, the Orange River has reached the lowest level since 1905 and in some places the river is just a series of stagnant pools.

A leading firm of grain distributors says the present corn season is likely to be the worst in 16 years. With a carryover of about 7,000,000 bags from last season, the available corn will be barely sufficient to satisfy the country's internal requirements.

The Orange Free State is South Africa's principal corn-growing area.

Condition of cattle is poor almost everywhere in the Free State. The veldt is burnt up, there is little or no grazing, and water in many instances has to be obtained from boreholes as streams are dried up.

Sheep, although hardier than cattle, are in poor condition and it is likely that the wool clip this year will be poorer in quality than usual.

RANGED IN CHURCH

CHORLEY, England (CP).—Gertrud Rosa Gammisch, 24, a German volunteer cotton worker in this Lancashire town, was found hanged on an altar post at Bilsborrow parish church recently.

The Daily Cross-Word Puzzle

ACROSS
1. Unlight stalk.
3. cow's mate.
6. To box
10. 'Tis Here
13. Atmosphere
14. Ocean
15. Noisy chatter.
17. To fend over
19. Wooden wheels.
20. Can.
21. Goddess of Dawn
23. Fish skins.
24. To rear, with.
25. To wander.
27. To remove.
28. Ocean.
31. Peasants problem.
32. Ocean.
33. Chain.
36. Confusion's Goddess.
39. To appeal.
40. Preposition.
41. Ocean.
42. Small donkey
43. Absinthe.
45. To fuse.
47. Scarce.
48. Ocean.
50. Mediterranean Island.
52. Ocean.
54. Actor, Lelly.
55. American poet.
57. To remember (Scot.).

DOWN
1. Conveyed recital in the good.
2. Ocean.
3. Mirror.
4. New Zealand aborigine.
5. Hearing organ.
6. Ocean.
7. Part of a stride.
8. Lively, Feelin.
9. Ocean.
10. Precious.
11. To the sheltered side.
12. Turn.
16. Seconds.
18. Completely.
19. Man's name.
20. Ocean.
21. Mechanical hoist.
24. School of whales.
26. Literary scraps.
27. Ocean.
29. Wet.
30. Other.
31. Pickerbooks.
34. Expressed displeasure.
37. Short letter.
38. To time.
39. Ocean, while self-derrin.
42. Kingly.
44. Ocean.
46. Cricket.
47. Spirit.
49. To stand.
51. Ocean.
53. Female ruff.
56. Towns.

ANSWER TO [illegible]

Australia Aids European Recovery

J. A. Beasley, right, Australian High Commissioner to United Kingdom, hands cheque for £8,000,000 to Sir Stafford Cripps, Chancellor of Exchequer. This is gift from Government of Australia to Great Britain as contribution towards European reconstruction.

Title of Capital Sought By Five Towns in Wales

CARDIFF, Jan. 26 (Reuters).—Five towns today are competing for the title of prospective capital of Wales.

Welshmen are unanimously agreed that they need a capital. Prime Minister Attlee agrees the time is ripe for recognizing one, but the difficulty is that the fiery Welsh themselves can not make up their minds which town to choose.

Cardiff, largest and richest city in the south, with a population of 226,000 and already a great administrative centre and seaport, made the first claim.

Caernarvon, Wrexham, Aberystwyth and Machynlleth quickly opposed Cardiff's claim, mainly on the grounds that they, historically and culturally, are wholly Welsh and therefore more entitled to the honor than cosmopolitan Cardiff.

COUNTER-CLAIM

The Lord Mayor of Cardiff, R. O. Robinson, counter-claimed that his city is second to none in Europe for its civic centre, and is culturally and traditionally Welsh in its core. As for its being cosmopolitan, he said that made it more progressive and more fit to be the leading city of Wales.

Ancient and stately Caernarvon (population 8,600) and industrial Wrexham (population 18,561) are the two northern cities which want to be the capital. It takes as long to get to these places by rail from Cardiff as it does from Cardiff to Edinburgh via London.

Both Aberystwyth (population 8,674) and Machynlleth (pronounced Mak-hunt-leth, with a population of 1,897) are in Central Wales.

Their citizens say: "Look you here, each man (little man), indeed to goodness, Carmarvon and Wrexham are too far north, Cardiff is too far south."

RIMIAN AID

NEW DELHI (CP).—Sixteen thousand monkeys of a type that have become a pest are to be collected from the United Provinces and exported by air to be used in connection with experiments for the mastery of poliomyelitis.

FREE OUR 800 1949 SEED AND NURSERY BOOK
DOMINION SEED HOUSE
GERRITSONS ONLY

England's Police Force Loses Appeal For Young Men at Serious Time

LONDON, Jan. 26 (CP).—England's most reliable men, the police, cause Home Secretary Ede nearly as much anxiety as do criminals.

The police service has lost its appeal for young men and at a time when crime is on the increase, the Home Secretary finds it difficult to maintain its strength, apart from increasing the establishment.

This year, the number was brought up to 54,746, still 6,800 fewer than before the war and 13,254 less than the desired establishment of 67,980.

The shortage tends to be greatest in the large cities. Vigorous recruiting campaigns have not been as successful as authorities hoped. Last year the net intake, after allowing for current wastage, was 3,000, and at this rate it would take four or five years to complete the establishment.

Authorities said one reason for the limited number of new men can be continued high standards policemen must meet. Of 11,200 London applicants in the last two years, only 3,700 were suitable.

Even more depressing than the limited number suitable was the recruits' reaction after acceptance. Of men taken onto the metropolitan force in 1946, no fewer than 213 per cent had left by the end of 1947.

Examination of police complaints have brought them down to two main problems—pay and accommodation.

STUDY PAY

Officers feel that if the job is arduous and requires a superior type of man then, especially in a time of full employment, the pay must be sufficiently attractive. A committee has been appointed to examine pay scales.

The constable's pay is no better than that of an ordinary workman. He receives 16s ($2) weekly on appointment and, after the second year, annual increments raise the weekly income to a maximum of 112s after 16 years, plus two long-service increments, making £7 in all. In addition, he receives 4 free house or 30s weekly rent allowances, and 12s 6d plain clothes and boots allowances.

To Hold Clinic At Parksville

PARKSVILLE, Jan. 26. — At a recent meeting of the Nanoose Bay Ladies' Club it was announced that a baby clinic will be held by Miss Joan Russell, district health nurse, on the third Wednesday of every month at the clubhouse.

A bridge party realized $11 to go toward the clubhouse fund and prizes for highest scores went to Mr. and Mrs. A. Gillis. Consolation prizes were won by Mrs. E. Worth and D. Schock.

The meeting was held at the home of Mrs. F. Johnson and plans for the near future included a whist drive at the clubhouse.

K. A McLeod Co., Ltd.
(THE OLD GOLD SHOP)
Now Located at
1111 DOUGLAS
(Opp. T. Eaton's)
G 2724

REPAIRS and RENTALS
OF All Makes
SEWING MACHINES, SUPPER PETT SHUTTLE NEEDLES
A. E. TAYLOR & CO.
606 FORT ST. G 6831

3-DAY FINAL
200 PAIRS OF
SALE REMNANTS
AT $5.95
SALE STARTS TODAY—9 A.M.
THIS GROUP SPECIALLY PRICED FOR A QUICK CLEARANCE—
NOT ALL SIZES BUT A FAIR SELECTION
AT THIS PRICE THERE IS NO EXCHANGE OR REFUNDS
Cathcarts
SHOE STORE
717 FORT ST. G 6111

Taste the EXTRA flavour of
PURITY OATS
SO SATISFYING
ENERGIZING
ECONOMICAL
Another Quality Product of Purity Flour Mills

FREE DELIVERY
QUALITY FOODS - COURTEOUS SERVICE
YOU PHONE—WE DELIVER
1318 BLANSHARD - PHONE G 8131

KIRKHAM'S
1318 BLANSHARD PHONE GARDEN 8131

FREE DELIVERY
FOR CASH, CHARGE OR C.O.D. CUSTOMERS
1318 BLANSHARD - PHONE G 8131

EVERY PURCHASE YOU MAKE CARRIES A MONEY-BACK GUARANTEE, SHOP WITH CONFIDENCE

BRENTWOOD PEAS Sies 4's 20-oz. tins 3 for 29c
MARMALADE Aylmer, 3-fruit 24-oz. Jar 31c
CORN FLAKES Kellogg's Large pkt. 21c
AYLMER SOUPS Tomato Vegetable, 10-oz 3 for 25c
NABOB TEA Green Label 1-lb. pkt. 87c
CORN Tests Tells Choice, 20-oz, tins 2 for 39c
NABOB COFFEE 1-lb. bag 57c
SPIC and SPAN Pkt. 23c
OXYDOL Large Packet 37c
OLD DUTCH CLEANSER, 11c
NAPTHA SOAP Echo 2 for 21c

KIRKHAM'S QUALITY MEATS
STEAKS, Well Trimmed
SIRLOIN T-BONE PORTERHOUSE Lb. 65c
BEEF ROASTS
PRIME ROLLED RIBS Boneless, no waste, graded, lb. 65¢
STANDING RIB ROAST Lean, graded, lb. 53¢
CROSS-RIB ROAST Tender, graded, lb. 49¢
BLADE ROAST Blade bone butt, graded, lb. 49¢
PORK
LOIN PORK Any weight cut, lb. 57¢
PORK SHOULDERS 6 to 8 lbs., lb. 37¢
MUTTON
LEGS OF MUTTON lb. 39¢
SHOULDERS OF MUTTON lb. 27¢
LOIN MUTTON CHOPS lb. 47¢
RIB MUTTON CHOPS lb. 29¢

SARDINES Brunswick 2 for 19c
PEACHES Lynn Valley Choice, 20-oz. tin 2 for 49c
TOMATOES Hanley Choice, 28-oz. tin 2 for 45c
BARTLETT PEARS Royal City, 20-oz. tin 30c
APRICOTS Australian 28-oz. tin 33c
BLENDED JUICE Horsey 20-oz. tin 2 for 25c
BURNS' SPORK Round tin 12-oz. 41c
WIENERS and BEANS Burns' 15-oz. 25c
CANDY Assorted, 1-lb. Cello bag 49c
PERFEX BLEACH 32-oz. bottle 29c
PUREX TISSUE . . . . 3 for 29c

Oranges 2 Doz. for 45c
Fine for Juice, 344's

Apples ROME BEAUTY 3 lbs. 23¢ Per Box $2.59
Apples McINTOSH FANCY 3 lbs. 27¢ Per Box $3.15

Carrots Washed 4 lbs. 21¢
Potatoes Alberta Netted Gems 10 lbs. 47¢ Sack $3.89

GRAPE-FRUIT 6 for 25c
Full of Juice, 112's

Robin Hood Oats
Giant 5-lb. pkt. 39¢
Robin Hood Flour
4-lb. pkt. 39¢
24-lb. bag $1.39
49-lb. sack $2.75

Heinz Baby Foods
COMPLETE ASSORTMENT
FRUITS - VEGETABLES
VEGETABLE WITH MEAT
3 tins for 25¢ 12 tins for 95¢

PEACH JAM HOLSUM, PURE, 2-lb. tin 46¢
CROSSE & BLACKWELL DATE AND NUT BREAD Tins, each 20¢
JELLY POWDERS ROYAL, Assorted 3 for 25¢
SALMON HORSESHOE, Fancy Red, ½'s 39¢

HEINZ CONDENSED SOUPS
HEINZ TOMATO SOUP 2 for 21¢
VEGETABLE SOUP
CREAM OF CELERY
CREAM OF GREEN PEA
2 tins 27¢

HEINZ "57" VARIETIES
TOMATO KETCHUP, bottle 25¢
CHILI SAUCE, bottle 35¢
VINEGAR, 16½-oz. bottle 17¢
HEINZ FANCY TOMATO JUICE, 20-oz., 2 for 27¢
HEINZ SPAGHETTI, 15-oz. tin 16¢

Finance—Commerce—Markets

New York Stocks

NEW YORK, Jan. 26 (AP.)—U.S. Steel common stock was the most active of the market. Orders to buy streamed into the Exchange and raised the price 4¾ points to 77¼. The buying rush was touched off by news that directors had voted a special $1 common dividend and recommended to stockholders a proposal to split the stock on the basis of three shares for one.

DOW JONES AVERAGES

	Close	Net Ch.
Thirty Industrials	179.93	up .52
Twenty Rails	52.56	off .06
Fifteen Utilities	44.78	off .05
Sixty-five Stocks	65.42	off .05
Total sales, 1,940,000		

(N. A. Hunter, Ltd.)

	Close	Net Ch.
Allied Chemicals	48½	
American Can	33¾	
American Tobacco	66¾	
Anaconda Copper	27¾	
Atlantic Refining	18¾	
Aviation Corp.	14¾	
Bethlehem Steel	38¾	
B. & O. Railway	15¾	
Chrysler Corp.	76¾	
Columbia Gas	15¾	
Commercial Solvents	18¾	
Consolidated Edison	26¾	
Continental Oil	41¾	
Corn Products	54¾	
Crucible Steel	26¾	
Curtiss-Wright	9¾	
Douglas Aircraft	58¾	
Du Pont	168¾	
Eastman Kodak	38¾	
Erie R.R.	7¾	
General Electric	38¾	
General Foods	35¾	
General Motors	54¾	
Goodyear Tire	43¾	
Great Northern	27¾	
Int. Harvester	30¾	
Int. Nickel	41¾	
Int. Tel. & Tel.	10¾	
Johns-Manville	54¾	
Kennecott Copper	35¾	
Loew's Inc.	10¾	
Lorillard	20¾	
Minneapolis-Honeywell	30¾	
Montgomery Ward	41¾	
Nat. Dairy Prod.	18¾	
National Distillers	14¾	
National Lead	25¾	
N.Y. Central	16¾	
North American	23¾	
Northern Pacific	19¾	
Pacific Gas & Elec.	26¾	
Penney (J. C.)	63¾	
Pennsylvania R.R.	16¾	
Pepsi-Cola	14¾	
Phillips Petroleum	43¾	
Pullman Inc.	42¾	
Radio Corp.	15¾	
Reynolds Tobacco	41¾	
Sears Roebuck	38¾	
Shell Union Oil	28¾	
Sinclair Oil	18¾	
Southern Pacific	34¾	
Standard Oil, N.J.	67¾	
Standard Oil, Ind.	45¾	
Sunray Oil	5¾	
Swift & Co.	25¾	
Texas Corp.	37¾	
Texas Gulf Sulphur	34¾	
Timken Roller Bearing	56¾	
Union Carbide	76¾	
Union Oil	28¾	
Union Pacific	67¾	
United Corp.	7¾	
U.S. Industrial Chem.	54¾	
U.S. Rubber	41¾	
U.S. Steel	77¼	up 4¾
Wabash	18¾	
Westinghouse Electric	37¾	
Woolworth	41¾	

In industrial accidents the fingers are most frequently injured.

A. E. Ames & Co.
Limited
Investment Securities
801-807 Union Building • 615 View Street, Victoria, B.C.
Telephone: E4171-2-3
TORONTO MONTREAL WINNIPEG VANCOUVER NEW YORK LONDON, ENG.

Exporters Service for
DOMINION, PROVINCIAL and CORPORATION BONDS
GILLESPIE, HART & CO., LTD.
Established Over a Quarter of a Century
111 TORY STREET TELEPHONE G 1181

Look again
MAKE SURE
Yesterday's plans for to-morrow may be out of date to-day.
Changes in family and business, altered resources and income, higher taxes and succession duties, new laws and regulations—all may affect the best laid plans.
Your Will is your plan for the future security of those you wish to protect. You owe it to your family to check your Will periodically in the light of changed conditions and when necessary amend it to better guard their interests and avoid needless loss.
Review your Will once a year.
Talk it over with us.
THE ROYAL TRUST COMPANY
CORPORATE SECURITY PERSONAL SERVICE
VICTORIA
GOVERNMENT & VIEW, TEL. E 4128
F. E. WINSLOW, MANAGER

FAMOUS TODAY AS IN 1804
THE Preferred DEMERARA RUM
Lemon Hart & Sons
Royal Navy Demerara Rum
Matured and Bottled in England
LEMON HART

This advertisement is not published or displayed by the Liquor Control Board or by the Government of British Columbia.

Closing Averages

(James Richardson & Sons, Ltd.)
TORONTO

Twenty industrials, 179.93, off .43.
Twenty golds, 94.09, up .51.
Two base metals, 158.09, up .04.
Fifteen western oils, 57.02, up .38.
Total sales, 962,000.

MONTREAL

Twenty industrials, 130.0, off .3.
Ten utilities, 73.0, up .4.
Thirty combined, 116.0, off .1.
Fifteen golds, 94.30, off .16.
Twelve golds, 59.70, off .8.
Total sales, 190,300.

Vancouver Stocks

VANCOUVER, Jan. 26 (CP.)—Gold stocks, strongest on the market, came to life on the Vancouver Stock Exchange. The Speech from the Throne at the opening of Parliament promised new aid for the mining industry and this influenced gold prices here.

(Hagey Investments, Ltd.)

OILS

	Bid	Asked
Anacosta	.02	
Anglo-Canadian	4.15	
A.P. Con.	.03	
Arlington	.02	
British Columbia	.22	.24
C. & S. Corp.	8.25	
Canalta	.03	
Canadian Leduc	.03	
Central Leduc	1.42	
Commonwealth	.20	
Dalhousie	.20	
Dominion	.03	
Fort Leduc	.90	
Grand	.03	
Highland Bates	.03	
Home Oil	.16	.17½
Imperial Oil	36½	
McDonald Basin	.02	
Mercury	.11	
Mexwell	1.12	
Pacific Petroleum	1.00	
Trans Canadian	1.75	
Ventures	.43	
Venezia	.03	

MINES

	Bid	Asked
Bayonne Con.	.06½	.07
Bralorne	5.50	
Bridge River Con.	.21½	
Bridge Rimy Con.	.02½	
Cariboo Gold	.03½	
Cariboo Quesnel	.04	
Chisholm	.03	
Coast Copper	5.00	
Cochenour	.03	
Jackpine	.03	
Jumbo Mines	.03	
Golden Manitou	.03	
Grandoro	.03	
Island Mountain	.03	
Pacific Nickel	.11½	
Pacific Tungsten	.03½	
Pioneer Gold	.03½	
Prosper Barnby	.30	
Reno	.03	
Reno Gold	.03	
Quesnel Quartz	.12½	
Quesnel Con.	.03	
Slocan Chief	.03	
Sloan Premier	.03	
Silver Edge	.03	
Taylor Bridge	.05	
Tonbo	.03	
Wellington	.03½	

INDUSTRIALS

	Bid	Asked
B.C. Power Products	8.00	
B.C. Power "A"	8.00	
Canadian West Lac	.17½	.20
Capital Estates	10.00	10.87½
Crown Trust Co. "A"		3.00
Coast Breweries	3.50	3.75
Pacific Cloak	.06	
Pacific Mills	41.87½	
Vancouver Island Pulp	11.25	
Westminster Paper	9.50	9.50
Westminster Paper "A"		9.50

UNLISTED SECTION

MINES

	Bid	Asked
Big Bell	.76	
Big Missouri	.02½	
Bluff Mount	.03	
Bluebird	.02	
Bonanza	.03	
Cariboo Bonanza (new)	.02	
Cariboo	.03	
Decorona	.03½	
Dolmo	.03	
Glacier Amalgamated	.01½	
Lake Shamrock	.03	
Harker Tungsten	.03½	
Hedley Mascot	.03	
Indian	.03	
Little Pierre	.03	
Mount Riverview	.03	
Orange	.03	
Pacific Jewellers	.03	
Quick Valley	.03	
Taylor Windfall	.07½	
Tedore	.03	
Wedge	.03	
Wentworth	.03½	

OILS

	Bid	Asked
Atlantic	.06½	
Bailey	.03	
Fairlo	.03	
Central	.03	
Commonwealth	.03	
Fraboil	.03	
Gigantic	.03	
Leduc Consol.	.03	
Leduc	.03	
Lucky	.03	
New Hamshaw	.03½	
Okanog	.03½	
Pacific Petroleum	.03	
Trans Canada	.03½	
Ventures	.43	
Venezia	.03	

Egg Market

To producer:
Grade "A" large .38
Grade "A" medium .36
Pullets .30
Grade "B" .35

Wholesale:
Grade "A" large .45
Grade "A" medium .43
Pullets .40
Grade "B" .37

Montreal Stocks

MONTREAL, Jan. 26 (CP.)—Selected industrials showed firmness in the first half of the session, but slipped downward near the final hour on a slow decline in a moderate last hour trade. Base metals, oils and beverages Mines held on to a few small gains.

(James Richardson & Sons)

	Bid	Ask
Can. Cem. Pref. B.D.	20½	
Can. Bald. & Chaudiere	2.00	
Canadian Canners	20½	20¾
Bank of Montreal	30	
Bank of Nova Scotia	30½	
Royal Bank	30½	
Bank of Toronto	30½	
Bell Telephone	35½	
Brazilian Tr. Ord.	5½	
Ames. Pref.	30½	
Ames. Holden	5½	
Acadia Pulp	10½	
Acadia Pulp Pref.	10½	
Abitibi Pref.	30½	
Abitibi Common	3½	
Alpine Montr.	1.00	
Alpine Montr. Pref.	5½	
Algoma Steel	30½	
Algoma Pref.	30½	
Aluminium, Ltd.	30½	
Aluminum Pref.	30½	
Bathurst "A"	30½	
Bathurst Power	30½	
Canada Steel	30½	
British American Oil	64½	
B.C. Power "A"	30½	
B.C. Power Pref.	30½	
Brown, Ames.	30½	
Brown Pref.	105½	
Brick Pref. "A"	30½	
Brick Mills "B"	30½	
Bulk Gold	30½	
Can. Chem. Pfd. Sugar	30½	
Can. Bread	30½	
Can. Car. Bakery	30½	
Can. Cement Lime, com.	30½	
Can. Cement Lime, pref.	30½	
Can. Cement	30½	
Can. Celanese	30½	
Can. Canners	30½	
Can. Car & Foundry, com.	13½	
Can. Dredge	30½	
Can. Dredge & Dock	30½	
Can. Locomotive	30½	
Can. Locomotive Pref.	30½	
Canadian Pacific Railway	15½	
Cockshutt Plow	30½	
Cockshutt Pref.	30½	
Coast Breweries	30½	
Consumers Gas	30½	
Consol. Mining & Smelt.	30½	
Dom. Bridge	30½	
Dom. Engineering	30½	
Dom. Stores Ltd.	30½	
Dom. Wire	30½	
Dom. Steel & Coal "B"	30½	
Dom. Textile	30½	
Dom. Tar & Chemical	30½	
Dom. Tanning	30½	
Dominion Foundry	30½	
Dominion Power	30½	
Eddy Pref.	30½	
Famous Players	30½	
Fanny Farmer	30½	
Fairbanks Pref.	30½	
Fairbanks Morse	30½	
Fed. of Canada "A"	30½	
Foundation Co.	30½	
Gen. Steel Wares	30½	
Gen. Steel Wares Pref.	30½	
Gen. Steel Wares	30½	
Gypsum Lime	30½	
Hamilton Bridge	30½	
Hinde & Dauch	30½	
Imperial Oil	30½	
Imperial Tobacco	30½	
Int. Nickel Canada	30½	
Int. Petrol. Prefer	30½	
Int. Paper	30½	
Int. Paper Pref.	30½	
Jamaica P. S.	30½	
Lake of Woods	30½	
Lake of Woods Pref.	30½	
Loblaw Groceries "A"	30½	
Loblaw Groceries "B"	30½	
Molson Brewery, com.	30½	
Massey Harris, com.	30½	
Massey Harris Pref.	30½	
McWilliams "B"	30½	
MacKinnon "B"	30½	
Mitchell Pref.	30½	
Mitchell Bert.	30½	
Minnesota & Ont.	30½	
Montreal Locomotive Works	30½	
Nova Scotia	30½	
Ogilvie Flour	30½	
Ogilvie Flour Pref.	30½	
Penman's Pref.	30½	
Power Corp.	30½	
Quebec Pref.	30½	
Quebec Power	30½	
St. Law. Corp. 1st pfd.	30½	
St. Law. Paper, 1st pfd.	30½	
Steel Brew.	30½	
Steel Co. of Can.	30½	
Thrift Stores	30½	
Richard Chemical	30½	
Tooke Bros. Pref.	30½	
Tooke Bros.	30½	
Thrift P. & C. com.	30½	
Thrift P. & C. Pref.	30½	
Twin City Rapid Tr.	30½	
Walker Pref.	30½	
Wright Hargreaves, com.	30½	
Wright Hargreaves Pref.	30½	

Stocks and Bonds

(A. E. Ames & Co.)
INDUSTRIALS

	Bid	Ask
AMINE P. & P. Co. 31 Pr. Pref.	30½	
Canadian Int.	30½	
Alum. Co. of Can. 4% pfd.	30½	
Alum. Co. of Can.	30½	
Bathurst Power "A"	30½	
Bell Telephone	30½	
Brazilian Tr. L. & P.	30½	
B.C. Power "A"	30½	
B.A. Oil pfd.	30½	
B.C. Power Co. pfd.	30½	
B.C. Power "A"	30½	
B.C. Power "B"	30½	
Bridge Pref.	30½	
Burlington Steel	30½	
Can. Bread Pref.	30½	
Can. Bread, class pfd.	30½	
Canadian Breweries	30½	
Canadian Canners	30½	
Canadian Pacific Railway	30½	
Can. Cement Lime Pref.	30½	
Can. Cement	30½	
Chemical Pref.	30½	
Consol. Bakeries	30½	
Dom. Stores	30½	
Dom. Foundries & Steel Ltd.	30½	
Dom. Tar & Chem.	30½	
Dom. Textile	30½	
Famous Players	30½	
Fed. of Canada	30½	
Gen. Steel Wares	30½	
Gen. Steel Wares Pref.	30½	
Gypsum Lime	30½	
Hamilton Bridge	30½	
Imperial Oil	30½	
Int. Nickel	30½	
Int. Paper	30½	
Int. Paper Pref.	30½	
Int. Petrol.	30½	
Jamaica P. S.	30½	
Lake of Woods	30½	
Loblaw Groceries "A"	30½	
Loblaw Groceries "B"	30½	
Massey Harris	30½	
Massey Harris Pref.	30½	
Molson Brewery	30½	
Mitchell Bert.	30½	
Mitchell Pref.	30½	
Montreal Locomotive Works	30½	
Minnesota & Ontario Co. Ltd.	30½	
Nova Scotia	30½	
Ogilvie Flour	30½	
Ogilvie Flour Pref.	30½	
Penman's Pref.	30½	
Power Corp.	30½	
Quebec Pref.	30½	
Quebec Power	30½	
Steel Brew.	30½	
Steel Co. of Canada	30½	
Thrift Stores	30½	
Tooke Bros. Pref.	30½	
Tooke Bros.	30½	
Thrift P. & C. com.	30½	
Thrift P. & C. Pref.	30½	
Twin City Rapid Tr.	30½	
Walker Pref.	30½	
Wright Hargreaves, com.	30½	
Wright Hargreaves Pref.	30½	

DOLLS

	Bid	Ask
Dominion Mines	6.00	6.50
Dominion Oil	30½	
Dickson Bay M. & S.	30½	
Dome Mines	30½	
Dome Petroleum	30½	
Dorcadia Mines	30½	

BANKS

	Bid	Ask
Can. Bank of Commerce	30½	
Royal Bank	30½	
Bank of Montreal	30½	
Royal Bank of Canada	30½	
Bank of Nova Scotia	30½	
Bank of Toronto	30½	

Only a few hundred of more than 400,000 species of insects known are enemies of man.

Chest Cold Misery relieved by Time-Tested POULTICE HEAT
Apply Sloan's Liniment ANTIPHLOGISTINE POULTICE to your chest. Heat from the medicine will penetrate deep into the tissues to relieve the pain and misery of your chest cold—and thanks to its simple but so effective Sloan's Liniment POULTICE HEAT does good. Sale good. Lasts long alone.
Used by thousands of doctors in every country in the world for over 30 years.
Antiphlogistine Poultice
GET A CAN AT YOUR DRUGSTORE TODAY

Our Clients have paid us . . . $42,016,264.00
GEORGE S. MAY COMPANY
Business Engineering
OFFICES IN PRINCIPAL CITIES

Toronto Stocks

TORONTO, Jan. 26 (CP.)—Industrials dipped downhill on fractional losses on the Toronto Stock Exchange. Western Oils edged ahead slightly, spurred by Anglo-Canadian in moderately active trading. Golds tightened, and base metals showed a slightly weaker tone.

(Hugh Christopher, Ltd.)
INDUSTRIAL SECTION

	Bid	Ask
Ashdown	26½	28½
Ass. Brew. Pref. "A"	22½	23½
Anglo. Brewery "A"	22½	23½
Beatty "A"	15½	16½
Bell Telephone	35½	36½
B.C. Power "A"	15½	16½
Bruck Mills "A"	15½	16½
Bruck Mills "B"	15½	16½
B.C. Power "B"	15½	16½
Can. Bread	15½	16½
Can. Cement	15½	16½
Can. Cement Pref.	15½	16½
Can. Canners	15½	16½
Can. Celanese	15½	16½
Can. Chem.	15½	16½
Canadian Pacific Railway	15½	16½
Canadian Industrial Alcohol	15½	16½
Commonwealth	15½	16½
Cockshutt	15½	16½
Consol. Bakeries	15½	16½
Can. Western Lumber	15½	16½
Crown Trust Co.	15½	16½
Dom. Stores	15½	16½
Dom. Foundries & Steel	15½	16½
Dom. Steel & Coal "B"	15½	16½
Dom. Textile	15½	16½
Fed. of Canada	15½	16½
Fed. of Canada Pref.	15½	16½
Galleries Pref.	15½	16½
Gen. Steel Wares	15½	16½
Gen. Steel Wares Pref.	15½	16½
Goodyear	15½	16½
Gypsum	15½	16½
Hiram Walker	15½	16½
Imperial Bank	15½	16½
Int. Nickel	15½	16½
Int. Paper	15½	16½
Int. Paper Pref.	15½	16½
Labatt Pref.	15½	16½
Labatt Com. "A"	15½	16½
Loblaw "A"	15½	16½
Loblaw "B"	15½	16½
Molson Brewery	15½	16½
Mitchell Bert.	15½	16½
Mitchell Pref.	15½	16½
Massey Harris	15½	16½
Massey Harris Pref.	15½	16½
Minnesota & Ontario	15½	16½
National Breweries	15½	16½
Ogilvie Flour	15½	16½
Ogilvie Flour Pref.	15½	16½
Power Corp.	15½	16½
Quebec Pref.	15½	16½
Quebec Power	15½	16½
Rio Tinto	15½	16½
Steel Co. of Canada	15½	16½
Steel Brew.	15½	16½
Thrift Stores	15½	16½
Tooke Bros.	15½	16½
Tooke Bros. Pref.	15½	16½
Walker Pref.	15½	16½
Walker	15½	16½
Wright Hargreaves	15½	16½

Canadian Preserved Stocks

(T. E. Burton & Co.)

	Bid	Ask
Abitibi (6) 6%	30½	
Abitibi (28) 5%	30½	
Alum. Co. of Can. 4%	30½	
B.C. Power "A"	30½	
B.C. Power "B"	30½	
B.C. Power Pref.	30½	
B.C. Power Co. pfd.

German Nobleman Now Monk; Still Exile From Own Country

NEW YORK, Jan. 26 (NANA) — In a dingy brick building in Brooklyn, a huge Benedictine monk, in whose veins flows the blood of Wurttemberg kings, presides over a small agency which sends relief clothing and food parcels to Central Europe.

Philip Albert Gregory, Duke of Wurttemberg 85 years ago, but in the Benedictine Order he is known simply as Father Odo. He traces his royal ancestry back to 870 A.D., and his uncle, William II, reigned as the last King of Wurttemberg, but Father Odo disclaimed all rights of succession when he became a Catholic priest.

Father Odo sat in the office of his Central European Rehabilitation Association and talked about his charitable work, his family, which occupies considerable space in the Almanac de Gotha, and an old enemy named Adolf Hitler.

CHECKED REPORT

The monk had just handed down an aristocrat's biting indictment of the upstart housepainter—"a madman"—and a reporter asked about a report over the British radio in 1940 that Hitler had sent Father Odo to the United States as a "peace emissary."

"I shall answer in this way," Father Odo said. "I was arrested 14 times by the Gestapo. No physical torture, but mental torture. You know, six or eight men shooting questions at you under a bright light. I was exiled and after my expatriation I was condemned to death three times.

"Hitler's agents tried to kill me twice, once in Switzerland, once in Lisbon. I was to come to this country on a ship, but switched to a plane when I learned that a German submarine was lying in wait off the harbor. That is my answer."

Father Odo stood up and looked about his office. It was littered with piles of rubber boots, cast-off shoes and bales of clothing destined for shipment on a non-partisan, non-sectarian, non-profit basis to needy persons in Europe. Father Odo stands 6 feet 4 inches. He said he does not know his weight, but it is close to 250 pounds. He has a large, shiny bald head and large pale blue eyes.

The monk was talking about his native land and he said: "Did you know that the Von Wurttembergs are the only family in history who gave their name to a country?"

HAPPY PLACE

Wurttemberg was a happy place under his Uncle William, Father Odo said, and he believes that the Germans were better off under the United monarchs of those days. When the Great War broke, Father Odo went off as a captain with the family in Wurttemberg army.

After four years at the front the young duke took the vows of a Benedictine monk. In this, he followed a prince of Saxony and a prince of Bavaria, who also became Catholic priests after the war. He was a pioneer in the creation of St. Bartholomew's Monastery near Heidelberg and lived there until 1934, when the Nazis tried to take over his Catholic Youth organization. Father Odo resisted and was forced to leave the country.

"When will I return?" Father Odo said. "I suppose that I will return when my relief work is skyrough. I love America. Of the 48 states I am acquainted with 46, but I have my relatives in Wurttemberg, and, after all, I am a German."

MORE FIREMEN NEEDED

LINSAY, Ont. (CP) — Only the fire chief sleeps in Lindsay fire hall and Mayor-elect R. I. Moore has complained that in case of night fires the chief must wait until the driver of the fire truck arrives from his house a mile away.

IN GOOD COMPANY

EDMONTON (CP) — Norman D. Wilson of Toronto broke a bubble for Edmontonians when he arrived in the city recently to investigate the transportation problem. Nearly every North and South American city has a transit system headache as big as Edmonton's, he said.

FOR BRONCHIAL ASTHMA YOU CAN'T BEAT BUCKLEY'S MIXTURE

It Pays to Shop at EATON'S

1949 VERSIONS OF THE THREE-PIECE GABARDINE SUIT

Victoria's number-one favorite . . . fits the way of life and the climate, perfectly. Belongs as much to her mother as it does to the college girl. Can be worn in ony seoson. Chonges from cosual to femine according to accessories. Sketched ore three of our pace-setting 1949 styles. Come to EATON'S for o good investment . . . three-piece gobordine suits in turquoise, grey, blue, green, pink and navy. Sizes 12 to 18.

119.75

—EATON'S, fashion floor

New Fur Felt Casuals

"Pride O'Olen" Sweaters, made in Scotland of finest wool . . . perfect mates for your new skirts and slacks. Sizes 36 and 38.

TWIN SETS—Ribbed pullover with short sleeve and slack cardigan. Color combinations of black with white, grey with pink, navy with pink, navy with sky, beige with deep brown, aqua with dark brown.

18.95

CARDIGANS of soft brushed wool with high buttoned "V" neck. Lovely range of Spring shades.

9.50

—EATON'S, fashion floor

New Sweater Fashions

Sweats '49 styles . . . Tricorns, new Bretons, bow-bearing brims, bompar berets and sailors, interpreted for you of fine fur felt. Black, grey, navy, coco, brown, pinewood and bottle green. Lovely new trims of grosgrain and taffeta ribbon accented with veiling.

7.95

—EATON'S, millinery, fashion floor

CLEARANCE! CORRECTIVE SHOES

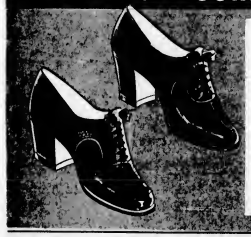

Exceptional savings on women's corrective walking shoes by a well-known maker. Steel arch support giving a firm grip and solid support. Toe room is provided for all toes. Low and military heels with rubber lifts. Black and brown soft kid and brown suede with leather trim. A rare opportunity for women who prefer this type of shoe.

Sizes 4½ to 10, B to AAA Fittings

SPECIAL **10.95**

—EATON'S, fashion floor

CLEARANCE! Women's Bloomers

Heavy Interlock cotton bloomers, made in England. Styled with elastic at waist and knee. Choice of saxe blue and peach. Medium, large and outsizes

SPECIAL **1.00**

—EATON'S, lingerie, fashion floor

Sheer Phantom Nylons

Lovely Nylon Stockings, fashioned for perfect leg flattery. Made with the "Pencil Seam", a special feature by Phantom. "Sonata" and "Fantasy" . . . Two smart shades for Spring that will blend well with all your colors

Sizes 8½ to 10½.
51 gauge.

1.85

—EATON'S, hosiery, main floor

Profit by These Special Prices in EATON'S Food Department

Self-Serve Grocery Specials

For Today and Friday

Ritz Biscuits, pkt.	19¢	Tomato Juice, Aylmer, 20-oz. tin	14¢	Coffee, Nabob, 1-lb. pkt	59¢
Ready-Cut Macaroni, 1 lb.	13¢	Spices, Spencer's, all kinds, tin	8¢	Bleach, Eureka, bottles, 2 for at	21¢
Cream Style Corn, choice quality	22¢	Dog Food, Champion, tin	13¢	Sweet Mustard Pickles, Nalleys, 16-oz. jar	33¢
Honey, Alberta, 4-lb. tin	79¢	Apple Juice, Sun-Kype, 2 for 20-oz. tins	23¢	Vegetable Soup, Aylmer, 10-oz. tin	10¢
Peaches, Brentwood, tin	25¢	Diced Carrots, Aylmer, tin	12¢	Meat Balls, Hedlund's, tin	40¢
Pears, Orchard City, tin	29¢	Carrot Juice, 20-oz. tin	32¢	Jell-O, 2 for pkts.	17¢
Peas, Lynn Valley, size 4's, 2 for tins	25¢	Peanut Butter, Squirrel, 16-oz. jar	39¢	Burns' Beef Stew, tin	24¢
Tomatoes, Lynn Valley, tin	24¢	Lemon Cheese, Nabob, jar	29¢		

These Specials Available to Charge and C.O.D. Customers Shopping in This Section
No Phone or Mail Orders, Please
WE RESERVE THE RIGHT TO LIMIT QUANTITIES

At the Cake Counter Today and Friday

Fruit Loaves, Each	25¢	BREAD White or Brown	
Gold Slabs, Each	65¢	Wrapped	8¢
Round Fruit Cakes, Each	43¢	Unwrapped	7¢
Eaton's Cookies	2 doz. 25¢	Sliced	9¢

FRUITS AND VEGETABLES

Service With Delivery

Oranges, 288's, dozen	3 doz. 94¢	Chola Vista Celery, Each	25¢
Fancy-Wrapped Texas Grapefruit, 126's, at	6 for 23¢	Fancy Quality Emperor Grapes	2 lbs. 25¢
Fancy-Wrapped Delicious Apples, Box	3.79	Lochfoldar Nested Gem Potatoes, ½ peck	1.85
		Sack, 3.69	

THE T. EATON Co. BRITISH COLUMBIA LIMITED CANADA

STORE HOURS: 9 A.M. to 5 P.M.
Wednesday, 9 A.M. to 1 P.M.

Tel. E 4141

MEATS, PROVISIONS, DELICATESSEN

Today, Friday, Saturday—Personal Shopping Only

SLICED BACON, side, ½ lb.	38¢	COTTAGE ROLLS, Visking, lb.	61¢
WIENERS, tender, lb.	42¢	COTTAGE CHEESE, lb.	13¢
LARD, North Star, lb.	34¢		

Meats as Cut in Case

ROLLED BONELESS ROASTS

Blade, lb.	54¢	Outside Rib, lb.	55¢	Inside Rib, lb.	64¢

Fresh Alberta Pork

Loin Chops, rib end, lb.	58¢	Shoulder Steaks, lb.	55¢	Butts to Roast, lb.	53¢

Service Meats Delivered

Minced Round Steak, lb.	58¢	Little Pig Sausage, lb.	45¢	T-Bone Roast, lb.	69¢

The EATON GUARANTEE "Goods Satisfactory or Money Refunded"

The Daily Colonist.
(ESTABLISHED 1858)
SECOND NEWS SECTION
NO. 39—NINETY-FIRST YEAR
VICTORIA, BRITISH COLUMBIA, THURSDAY, JANUARY 27, 1949

Students in Final, College, Elks Win

Chinese Trim Equimalt in Straight Games—Collegians, Lodgemen Have Little Trouble

To the royal delight of their admirers, who made up about 1/4 of the sparse crowd at the High School gym last night, Chinese Students advanced into the final of the senior "B" men's basketball playoffs by trimming Equimalt A.A. 46-33, to take the semi-final series in straight games. Sightseers will meet the winner of the K.V's-Brentwood Arms semi for the title K.V's hold a 1-0 edge in the best-of-three series.

In other games, the intermediate "A" Victoria College quintette and the Junior Elks grabbed the lead in best-of-three finals in their divisions. The Collegians had no trouble with an Esquimalt Eagles club that was handily, 46-29. It was even easier for Elks as Tillicums went under, 57-18.

Faster and showing more strife, the students did not start to pull away until late in the second quarter, coming from behind to hold a 20-17 lodge at the halfway mark. They made it certain to the third session by bolstering their opponents to a pair of free shots while adding ten points to their lead. Lonsy picked up three points of the deficit in the final quarter but could never get close.

FREE SHOTS COUNT

Cashing in on five of ten free throws during play-in, Jimmy John led winners with 18 points. Paul Leung counted 11 while big Bill Dicks was best for Equimalt with 13.

Eaton gave a poor exhibition in the intermediate "A" tussle. They passed nicely, could not break through the College defence and were outmatched all the way. The Collegians built up a 35-11 lead in the first half and were always in control of the game. Bob Crosland and Keith Lamont, with 14 and 13 points respectively, topped the scoring. Chick Geisser was the only member of the losing squad to find the hoop with any consistency, counting 13 points. Eatons lost Bernie Clarkson late in the game when he injured an ankle.

Line-ups follow:

Tillicums (18)—McDonald 6, Lindsay 1, Dicks 13, McKenzie, Hatcher 1, Woodburn, Gaudin, Lonsy 3, Total 18.

Elks (57)—Dicks 13, Leung 11, Fong 8, Lonsy 3, Lee 2, John 18, Lonsy 11, Fong 8, Lonsy, Chan 4, Lee 2, Total 57.

Eatons (46)—Lamont 14, Crosland 13, Griffin, Sale, Clarkson 7, Fields 6, St. Germain, Total 46.

Equimalt (33)—Dicks 13, Leugh 1, Lamont, Lamont, Hatcher, Leugh, Lamont, Cowell, Wright, Gaudin 19, Saal 1, Total 33.

College (46)—Hampton 10, Dayton 3, Hodges, Hodges, Hodges, Brown, Brown, Tyson 3, Chan, Wong, Total 46.

Elks (29)—Wood 2, Woodford 8, Hendry 10, Hendry, Hendry 4, Anderson 1, Harmon 12, Total 41.

CANCEL WORKOUT

Scheduled workout for rugby practice scheduled for tonight has been cancelled.

It Helps to Be Double-Jointed in Cage Game

A CROBATIC action is added attraction when leading college basketball quintetes tangle at New York's Madison Square Garden. Dribbling poses are graphically illustrated in above pictures. At top left, John Oshkosh (43) of Western Kentucky retains his hold on ball as he tumbles over Ivy Morn's back. Morn and Ed Cooke, both of Long Island University, help to confuse play. At top right, Oklahoma's Joe Harley (20) slides along on his knees as L.I.U's Dolph Sagan wrests ball from him under basket. L.I.U's Sherman White (30) and Chris Jack Sheldon are in background. Chicago's Don Bodnar scored one Black Hawk goal and assisted on the other to move near the select group fronting a three-way tie with Toronto's Harry Watson and Boston's Pete Babando for the scoring race.

Montreal's Maurice Richard also moved into contention scoring one Canadiens goal to remain one point further back.

Leaders follow:

	G	A	Pts
N. Sentlor, Chicago	27	38	65
R. Conacher, Chicago	17	38	55
H. Watson, Toronto	18	36	54
J. Gaudin, Boston	18	36	54
J. Conacher, Chicago	18	27	45
Ed Sloan, Toronto	17	27	44
Gordon Drillon, Montreal	17	27	44
Wilson, Toronto	17	26	43
Bill Ezinicki, Boston	18	25	43
Bodnar, Chicago	18	17	35
Pete Babando, Boston	18	17	35
Smith, Boston	17	16	33

LaBeach Steps Century in 9.4

SYDNEY, Australia, Jan. 26 (AP)—Lloyd LaBeach of Panama stepped 100 yards in 9.4 seconds tonight in his fastest time on a grass track.

The former University of Wisconsin star defeated Ted Birkeland and Morris Curotta, both of New South Wales, in an invitation sprint.

Although LaBeach's time was 1-10th of a second under the listed Australian record, it will not be recognized officially because the starter used a whistle after the ammunition for his gun proved faulty.

LaBeach also defeated Curotta in the invitation 220-yard dash. He was clocked in 21.3 seconds, 2-10ths of a second more than the Australian record set by Herb McKenley, of Jamaica in the Australian championships here January 23.

McKenley, who did not start in the 220, captured the invitation 440-yard run in 46 seconds (beating the Australian record for the distance in 47.8 seconds.

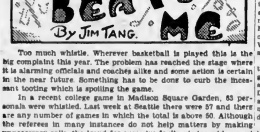

Too much whistle. Wherever basketball is played this is the big complaint this year. The problem has reached the stage where it is alarming officials and coaches alike and some action is certain in the near future. Something has to be done fast or the game will soon be nothing which is spoiling the game.

In a recent college game in Madison Square Garden, 53 personals were whistled. Last week at Seattle there were 57 and there are any number of games in which the total is above 50. Although the referees in many instances do not have any intent in making unnecessary calls, the trend for excessive fouling is too widespread to make any blanket condemnation of the men with whistles.

It is easy to understand why there is so much fouling. Basketball is offence-crazy and points are so cheap that fouls do not matter much. Coaches are willing to concede the other team a certain number of points and point all their efforts at cashing in on their opponents. This has made defensive basketball for most players just an odious chore. A little more coaching on defensive fundamentals would cut down on fouling.

Worst of all is the cheapness of the penalty for fouling and this is probably the root of the trouble. It is ridiculous that a team making 13 players can take 55 fouls and still have five men left on the court. When a fouled player has to make good on two free shots to break even after he has been prevented from scoring a clutch basket, the percentage is all with the defensive club. It is no rumor that some coaches order players to take a foul rather than let the other team get two easy points. It is apparent that the rules makers are in order.

There have been many suggestions, including the return to the four-foul rule. This may help but the best suggestion is to permit ball control by the offended team on rules infractions. This would mean that after the foul shots had been taken the offended team would take the ball out of bounds regardless of the result of the free throws. This would be a real penalty for the defending team, particularly in the last minutes of a game when fouls are deliberately taken. A delayed whistle similar to that in hockey would also help. Too often players cutting for the basket are fouled and have to take one free shot rather than the basket they scored because the referee blew for a foul committed before they started to shoot.

Random Harvest

Gordie Grayston, who had several offers to appear on P.N.W. fight cards, won't be able to accept. He will make a three-month cruise on H.M.C.S. Athabaskan and leave tomorrow . . . The fastest record for points on a whitecall deer is 37—19 left and 18 right . . . No confirmation of the report that Eddie Hadstad had hung up his gloves could be obtained last night but Coach Grayston has his doubts . . . Jackie Wheeler, former Coast Soccer League ace, is playing great football for Brighton and Hove Albion . . . Bobby Calder, the former Scottish referee who worked Coast League matches for a season and then accepted a refereeing job in Argentina, is back in Scotland, having had his fill of the rough stuff in the Argentine ban on professional football . . . most enthusiastic basketball fans in Victoria are supporters of the Chinese Students . . . George Stevens was the winner of the Victoria Division of England's Grand National steeplechase. After retirement, he travelled the country on a saddle horse. The man who had stayed on over the most hazardous jumps in the world was killed instantly when he was thrown from his mount on one of his trips . . . The executive of the Victoria Rugby Union decided to express its thanks to the fans who contributed so generously to the injured players' fund at the McKenzie Cup game earlier this month. The week's mail was featured by a letter of thanks. Philip . . . Bert Thabet of Blackheath finally conceded that sport of any kind was too rugged for him. His pro football career began at Grantham, where he broke a leg and some bones in his hand. At Aldershot, it was two broken ribs and at Watford it was an internal injury which kept him on crutches for 18 months. He took up cricket and was hit by a rising ball which broke his nose and splintered his jaw. He turned to snooker but a ball cannoned sharply and crushed a finger. He gave it up for good recently when he broke a leg playing football for his factory team.

GUESSING DEPARTMENT: At bat 678, hits 401, percentage .593.

State Haddad Quits Ring To Follow Naval Career

Victoria sport circles are losing one of their most popular and outstanding—according to a Vancouver Canadian Press report.

Eddie Haddad, Canada's outstanding male amateur athlete in 1946, is said to be hanging up the gloves that brought him fame to pursue his career to the Royal Canadian Navy.

Haddad's ring career was short but brilliant. In his first few months of boxing at Winnipeg in 1946 he captured the Manitoba lightweight championship. Joining the Navy in May of that year, he came under the tutelage of Cordie Grayston, former Canadian lightheavyweight champion, and Lt. W. Powell. His success in West Coast rings was immediate.

In 1947 he won the British Columbia lightweight crown, the Vancouver Golden Gloves title and the Pacific Northwest lightweight championship at Seattle. Last year he repeated the triumphs and added the Western Canada Diamond Belt and Canadian championship to his collection.

His career in the ring included 32 knockouts and 17 decisions in 41 bouts. The only mar—a dubious one—came in his 41st fight when he was representing Canada against the Belgian champion to the Olympic Games. Haddad gave the European a boxing lesson but the judges awarded the bout to the Belgian. British sportswriters, ringside fans and even Haddad's opponents thought it a raw call.

Returning to Canada, Haddad received the Sid Thomas Memorial Trophy as Victoria's outstanding athlete and the Lieutenant Governor Memorial Trophy as the Dominion's outstanding amateur athlete.

Professional offers flowed in from Boston, Chicago, Detroit and Chicago. Eddie brought them over and decided he would be better off in the long run by remaining in the uniform, the report states.

Complete Card For Saturday Mat Program

Promoter Rocky Brooks completed the program for his wrestling show at the Bay Street Armoury Saturday night by signing Vancouver's Gal Roberts to meet Billy Hunter in the opening event. Roberts made his Victoria debut here two weeks ago and was pinned by Bob Cummings.

Saturday's card will see the return of female exponents of the grunt-and-groan art after a long absence. Two lightweights, Linda Dale at 104 pounds, and Ben Gillis, at 105 pounds, will pull hair and make faces in the best female tradition.

Feature of the night's action will be another of the tag-team matches which have proved to be popular here. This one should be one of the best. Bearded Rocky Nelson teams up with Frank Pilchuck and the combination promises to be a villainous one. Opposing them will be Whitey Wahlberg, who made his first appearance here last week, and Rene LaBelle, making his first Victoria start.

Hungry Ducks Pose Problem For Hatchery

SPOKANE, Jan. 26 (AP)—Hundreds of Thousands of wildfowl Geese and duck are now passing through the district game sanctuary to post a 24-hour patrol at the Griffiths Springs Hatchery near Spokane.

The culprits are flocks of hungry ducks swooping down on the rearing ponds at the hatchery to scoop up a mouthful of four-inch Rainbow trout.

"The problem is really serious," an official said. "We have to do something or there won't be any fish left after the ducks get through."

Plans are being considered to place a wire netting over the ponds but until that can be accomplished the ducks have been posted to "shoo" the raiders away.

Hockey Scores

(By The Canadian Press)
National Hockey League
Olympic Stadium, Montreal
Montreal 2, Boston 1
Chicago, New York 1
QUEBEC JUNIOR
Three Rivers 1, Montreal 2
Valleyfield 3, Montreal Nationals 8
OTTAWA JUNIOR
Ottawa 3, Hull 2
Brockville 2, Toronto 4
OHA JUNIOR
Toronto Marlboros 5, Stratford 1
Hamilton 4, Guelph 1
WESTERN CANADA JUNIOR
Saskatoon 3, Regina 2
Edmonton 1, Calgary 6
WESTERN CANADA SENIOR
Medicine Hat 8, Bulkley 10
PCHL
Portland 4, Seattle 2 (Regulation)
Portland 3, Los Angeles 2
Seattle 1, Provo 3
PCL
Hollywood 3, Oakland 1
SASKATCHEWAN-MANITOBA
Flin Flon 4, Kenora 4
SUMMERSIDE
Summerside 4, Kensington 10

T.A.C. Scores Clean Sweep To Grab Lead

BOW THEY STAND

Tillicums	35
Marie-Andrews	34
Brechtel Cable	33
Arcades	33
Dominion Meat	33
Eastern Iron	33

Tillicums have been steadily closing the gap separating them from the Marie-Andrews squad to Arcade, Alley's opponents Tuesday night. Last night, they grabbed the lead by the simple expedient of taking three games from the former pace-setters. Bluebird Cabs, who also have been making threatening gestures at the league lead, moved right into contention with a sweep over the league-leaders Inn team and are only two games out of top spot and one out of the runner-up berth.

In the other match, Dominion Meat edged closer to the fourth-place Arcades with a 2-1 verdict.

Ev Irvine and Cliffe Weber paced Tillicums to their victory. Irvine, the former wound up with games of 181 and 190 for a total of 371 for the night. Her single games were also the high mark. Teammate Weber was consistent in marking up a 626 total. Mary Cimlan, Arcades, who was the individual average-chiefs hurt her standing with a 506 count.

Cadet Cage Team Defeats Oak Bay

Cadets from Canadian Services College defeated Oak Bay High School's "Rep" team, 34-26, in the second game of a home-and-home exhibition basketball series, Tuesday night at Oak Bay yesterday. Previously, the Cadets played a 30-30 tie game over their opponents on the Royal Roads floor.

Line-ups:

Cadets—Tanscuski 8, McDonald 8, Trebell 4, Wall, Lyon 8, Patterson 2, Pitts 2, Cornwell, Peacock, Kirby, Total 34.

Oak Bay—McKay 4, Hill 14, Higgs, Auchinvole 1, Tolson, Patterson 8, Veitch, Baxter, Shaw, Hutchinson, Total 26.

Terms Displease Feller; Indians' Teepee Unhappy

CLEVELAND, Jan. 26 (AP)—Bobby Feller spoiled the joyful mood around the world champion Cleveland Indians' teepee today by balking on terms of his fall 1949 contract.

Only a day after his teammate, Lou Boudreau, cheerfully signed a two-year contract calling for an annual salary of $65,000 or more, the fast ball pitcher announced unsmilingly after a conference with President Bill Veeck.

"It's simply a disagreement over the number of fans the Indians will draw this year. That's all."

But that seemed important. The gravy in Feller's contract after a guaranteed starter of $40,000-odd, has been in those attendance bonuses.

And it's there where the expected pay cut will come. Feller estimated the slash—before today—at $10,000. In 1947 and 1948 his salary is believed to have hovered above $80,000.

Veeck took the position today the Tribe would draw approximately as many fans as last year's record-breaking 2,650,000. Feller felt the 1949 attendance might not be as high.

OTHER TRIBESMEN HOSTILE

Yet Feller isn't the only member of the world champions showing a tendency towards displeasure at his 1949 salary. For example:

Gene Bearden, the star pitcher of the world series, wants to see Veeck about his 1949 figure in a proffered contract.

Bob Lemon, another important pitcher, sent his contract back unsigned.

In fact, only four contracts have been returned to the Indians' office, Veeck said today. They have come from less important players and rookies.

Clippers Take 15-3 Drubbing From Kamloops

KAMLOOPS, B.C., Jan. 26 (CP)—Kamloops Elks walloped Nanaimo Clippers, 18-3, tonight in a free-scoring exhibition hockey contest.

Taking a 4-1 lead to the first period, Kamloops added five more in the second without a reply and galloped home handily with only two Nanaimo counters in the last frame. Van Hoffman and Cook each scored three times for the victors, McDougall and McDonald collecting a brace each and Kirk, Forsey, Kuly, Hughes and Sundin adding single-tallies. McLean, Warrick and Lee counted for the losing intermediate senior "B" squad.

The leading Northwestern Creamery team increased its margin in Gilmour's Commercial Pyrepts League last night by edging the second-place Lumbar Packers, 2-1, but the highlight of the evening was the show put on by Eagles while sweeping three games from Ideal Barbers.

Birdmen rolled a team-total of 1,410 to set a new league mark for the season, included to the total were 351 Mangrove, the high total for the night and Hughie Cowan's second high aggregate of 313. Mangrove also set the single game pace with 354 plus to his first game, followed by Delbos of Stuffby's with 354.

Eagles victory moved them up to a fourth-place tie with their opponents and Capital Cleaners. Stuffby's jumped to third with a 3-1 win over the Cleaners. In other matches, Home Cafe and Watson's Men's Wear took the odd game from Cleveland Equipment and Coca-Cola, respectively.

League Record Set by Aerie; Musgrave High

BOW THEY STAND

Northwestern Creamery	25
Cleveland Equipment	24
Stuffby's	24
Ideal Barbers	24
Eagles	24
Capital Cleaners	24
Home Cafe	23
Coca-Cola	22
Cleveland Equipment	21
Watson's Men's Wear	21

Canada Sends In Davis Cup Entry

MONTREAL, Jan. 26 (CP)—Canada has sent in her application for participation in the North American zone Davis Cup matches of 1949 and the selection committee for the Dominion's tennis team will be appointed in March, it was announced today.

Canada's team was defeated by Mexico in last year's zone semi-finals.

NEW YORK, Jan. 26 (AP)—Joe DiMaggio met with his New York Yankee bosses today to talk about his 1949 pay but they didn't get together on terms. After receiving an offer, the slugging outfielder asked time to think it over.

DiMaggio's salary last year was reported to be around $40,000 with a bonus based on attendance.

Leaders Fare Badly In N.H.L. Contests

Wings Clipped by Lowly Rangers—Leafs Claw Bruins—Canyens Climb

Detroit's defeat was the first in eight games but failed to cut into the Red Wings' six-point edge Rangers, making their first appearance in Detroit City under the coaching of Lynn Patrick, took their first decision in ten straight appearances in Detroit and Chicago, 4-1.

Buddy O'Connor turned in a sterling performance for the Blueshirts, scoring a goal and garnering two assists as the Rangers proved real opportunists.

At Boston Joe Klukay scored the winner for Toronto with a 20-foot angle shot to the second period just 20 seconds after Woody Dumart had pushed Turk Broda's assistant home, tying the count at 1-1 with the assistance of Pat Egan and Bill Schmidt.

Vic Lynn beat the defenceless Celtic for the clinker in the final period when Max Bentley broke free from a Boston power play and went down in a three-way attack with Lynn and Harry Taylor.

Leo Gravelle sparked the Canadiens to their brushing victory over the Hawks. He counted the first Habitant goal in the first period and set up the winning marker early in the final heat.

SUMMARIES

NEW YORK 4, DETROIT 1

First Period—2, Detroit: Quackenbush (Howe, Lindsay) 10:16. Penalties: Stanfield, Pelletier 19:14, Pavelich, Bill 19:16.

Second Period—3, New York: Rolfe (O'Connor) 1:42. 4, New York: O'Connor (Rolfe, Rayner) 5:20. Penalties: Lee, Stanfield.

Third Period—5, New York: Lund (Rolfe, Rayner) 3:20. Penalties: Howe, Rayner, Stanfield, Lund.

TORONTO 5, BOSTON 3

First Period—1, Toronto: Taylor (Stanley) 18:51. Penalties: Warwick, Stanley, Bathgate.

Second Period—2, Boston: Dumart (Egan, Schmidt) 1:00. 3, Toronto: Klukay (Egan, Pilous) 2:20.

Third Period—4, Toronto: Lynn (Bentley, Taylor) 19:55. Penalties: Egan, Bentley, Mortson.

MONTREAL 4, CHICAGO 1

First Period—1, Montreal: Gravelle (Campbell) 7:11. Penalty: Mattiussi.

Second Period—2, Montreal: Richard (Reardon) 19:55. 3, Montreal: Bonin (Gravelle, Goldham) 19:57. Penalties: Reardon, Bonin.

Third Period—4, Montreal: Plamondon (Lamoureux, Bonin) 1:00. Penalties: Lamoureux, Lecompte, Bonin, Lecompte, Reay.

Abel Moves Up As Leaders Held Pointless

Leading scorers to the N.H.L. fared just as badly as the pace-setting team in last night's action.

Veteran Ed Abel of Detroit was the only member of the Red Seven to improve his position as all teams saw action. The crafty centre set the Wings' only goal as they lost to Rangers to move into a third-place tie with Montreal's Billy Reay who went pointless.

Chicago's Gus Bodnar scored one Black Hawk goal and assisted on the other to move near the select group fronting a three-way tie with Toronto's Harry Watson and Boston's Pete Babando for the scoring race.

Montreal's Maurice Richard also moved into contention scoring one Canadiens goal to remain one point further back.

Leaders follow:

	G	A	Pts
N. Sentlor, Chicago	27	38	65
R. Conacher, Chicago	17	38	55
H. Watson, Toronto	18	36	54
J. Gaudin, Boston	18	36	54
J. Conacher, Chicago	18	27	45
Ed Sloan, Toronto	17	27	44
Gordon Drillon, Montreal	17	27	44
Wilson, Toronto	17	26	43
Bill Ezinicki, Boston	18	25	43
Bodnar, Chicago	18	17	35
Pete Babando, Boston	18	17	35
Smith, Boston	17	16	33

Northland Speedster

—CP Photo.

Speed demon of Northland, Muktuk Tragsen (Pete) Jackson, of The Pas, Manitoba, is pictured just after he won the Canadian championship dog race. Lambert drove his seven-dog team over distance in 17 hours, five minutes and 15 seconds, averaging 8¼ miles per hour.

19-Point Display By Evelyn Slater Tops Golds, 26-18

Oak Bay handed Victoria Golds a 26-18 victory in an Inter-High School Girls' Senior Basketball League game played yesterday at Victoria High School gym. Winners led by a 17-14 score at half time.

Evelyn Slater played the outstanding role on the Oak Bay defense by counting 19 of her team's total. Pat Mason of Golds was next in the scoring parade with eight points.

Line-ups:

Oak Bay—Flyn Walkyn, Pat Sparks 7, Evelyn Slater 19, Lynne Baldwin, Barbara Hutchinson, Joan Knowlson, Lynn Newton, Louise Slater, Total 26.

Golds—Pat Mason 8, Cash Kennedy 6, Georgina Lowe 4, Jackie Hudson, Eleanor Miller, Shirley Readings, Mary Williams, Total 18.

WORCESTER, Mass., Jan. 26 (AP)—Hugh P. Bradley, former Boston Red Sox first baseman, died here tonight of a heart attack. Bradley, 66, hit the first home run in Fenway Park, home grounds of the Red Sox, in 1912.

Slades, T.A.C. Score Sweeps To Stay Ahead

BOW THEY STAND

	W	L
Slades	41	19
Tillicums	40	19
T.A.C. Lions	40	19
Police Pacemakers	39	20
Shell Oil	35	4
Bluebird Cabs	33	26
Standard Oil	30	29
Canadian	30	29
Arcades	30	29
Parkin Homes	9	50
Marie-Andrews	9	50
Alley's	8	51
Provincials	7	54
Eastern Iron	6	55

Tillicums made a bold bid for leadership in the Commercial Tenpin League at Colwood Lanes last night by knocking Shaw Sheet Metal off its three straight games lead. Slades failed to pick up the game needed to tie Slades at the top of the standings. The Warehousemen rolled a Standard Oil three tigers to retain their margin and keep their opponents right out of contention.

Duffy's Cafe took two from Tillicums and rose to an contention and Slades rose a three-team affair. The Cafemen are two games out of the lead and their closest pursuer is Shell Oil, which moved right up from the pack with a 3-0 win over Provincials. Bevyle-Brown took three from Parkin Homes for the fourth sweep of the night. In other tussles, Canada Pub trounced Select Construction, 3-1, and Golden Leaf dropped rich a single verdict, copy Kenny's Best for its fourth and fifth wins of the round.

MERETTE TOP TEAMMATE

Connie McBeth, Shaw Sheet Metal, set the pace with a three-game total of 586, when included games of 213 and 205. Dick Donaldson, Tillicums, was close behind with 580 and games of 214 and 205. High single game was D. Oliver, Canadians, with 216. Art Rolland of Duffy's was next in line with a 225 effort and a three-game count of 568. Teammate Bridget had games of 215 and 214 and a total of 566. Dick Bowles, Canadians, had 563 while Oliver's total was 549. W. Brown, Golden Leaf, 547; Reed, Tillicums, 538, and Art Worth, Slades, 536, were other high scorers.

Junior Warriors Felled by Loggers

Ivan Temple's Junior Warriors covered up much for the senior "B" McMoth's Loggers last night, but fell to the final half to drop a 46-34 decision in an exhibition basketball game at Fraser Street gym.

McMoth's were on the long end 14-8 at the half mark, despite a puffed away in the final 20 minutes with Billy Duncan leading the way. John Kennedy scored 14 points for losers.

Line-ups:

McMoth's—Duncan 19, Uttan 8, Reed 5, Baker 6, Patterson 8, Mendonca 2, Total 46.

Warriors—Robb 8, Kennedy 14, Bishop 6, McCluskie 4, Clarkson 2, Parker, Total 34.

The Sportlight

By GRANTLAND RICE—

"There is one stroke in golf that comes close to dominating the game and that lies beyond any human control. That's the putt.

"If a good pro gets off in his driving or his iron play, he can get back on to some hard work." Jimmy Demaret told me recently. "But you never know when your putting will blow up. And when it does, you never know when you can correct it.

"You wouldn't think that some of the best golfers in the world would come up a 14-inch or a 6-inch putt dreading to try it. I've seen almost a look of terror in Sam Snead's eye with a foot putt it makes."

As a matter of record, Snead was playing brilliant golf in the recent Los Angeles Open until he missed a 14-inch putt on the 16th hole a foot putt on the 16th hole and a 14-inch putt on the 18th hole where he had a ten-foot putt for a three.

"I've gone into many tournaments playing fine golf, hitting the ball exceptionally well," continued Demaret, "but I've found I never win or come close unless I am putting well. If I'm putting well, nothing else seems to matter. If I'm not putting well, nothing helps.

"Is putting more a matter of mental, physical or psychological essentials?" I asked the gay and gaudy Jimmy.

"All three," he said. "I don't think people know the big part putting played in the careers of Bobby Jones and Walter Hagen. Jones couldn't remember missing a three or four-foot putt in ten years of championship play.

EXPENSIVE FOR SAMMY

If Snead had never missed a three or four-foot putt in his big tournaments, he would have had at least ten or 12 additional victories.

"Putting is largely mental, I suppose," Demaret said, "or rather a matter of nerves. The stroke must be smooth. But it must be supported with confidence, the type of confidence Jones and Hagen had. Neither ever expected to miss a three or four-foot putt. And, too many from six to eight feet.

"You remember the time in New Orleans when Hagen had a 12-foot putt for $1,000 on the last green. The second he stroked the ball he turned his back on the hole and started to collect."

I recall the day in Los Angeles Open when Hagen had a 66-foot downhill putt for a ten. "There's no possible way to get this putt except to hole it," he said. That's what he did.

I've seen Hagen offer to bet substantial sums on holing ten or fifteen at even money, with no takers. That's what Demaret means by confidence.

LAPSES UNEXPLAINABLE

"One trouble is you can't tell when this putting blight will hit you," Demaret continued. "You may be feeling fine. You may be hitting every other shot perfectly. But suddenly, you can't putt, and you know it. You get the wrong line. You misjudge the speed of the green. You can't see the hole. You lose your timing. You know you are doomed.

"Ben Hogan has the heart of two lions. He is normally a fine putter. Yet in one year he blew the Masters and the Inglewood Open by missing two short putts, less than two feet."

"Putts are missed for many reasons," Horton Smith, one of the best of them all, once said. "Most often golfers are still thinking of the line or the speed of the green at when they should be concentrating on smooth stroking. This is a common fault among good pros and bad amateurs.

THIS IS HOW

"You line up your putt—you estimate the speed of the green. Then concentrate entirely on a smooth, unhurried stroke. The legs and body must be still while the stroke is taking place. Only the hands, wrists and arms handle the work. Watch Ben Hogan set his knees firmly before he putts. Just a slight body or leg sway can do a lot of damage.

"I have a certain system I use. I keep my feet about 16 inches apart on the long-approach putt. Then I begin to close my feet as I get closer to the cup. On the shorter putts, from two to eight feet, my feets are close together. I use my arms on putts of 40 or 50 feet. On the shorter putts, I use only hands and wrists.

"Bob Jones had a marvelous way of using his hands and wrists on short putts. I've never seen a golfer to compare with him in getting the ball just up to the hole and then it would topple in. He never charged the cup.

SMOOTH STROKE ALWAYS

"I'll tell you an important thing about putting. Make a habit of smooth stroking and keeping your head, legs and body still.

"Pick out some stance that feels comfortable and stick to it. You've got to build up a mental attitude of confidence. You've got to believe in your putting. Keep practicing until you know you are good. Because if you can't putt you are not going to win many matches."

Political Break Brings Sport Ban

BELGRADE, Yugoslavia, Jan. 26 (AP). — Premier Marshal Tito's break with the Cominform sounds as echo in the sports world today.

The central committee of People's Youth of Yugoslavia has informed the International Students Union they will not take part in Winter games to be held the end of the month in Czecho-Slovakia.

Golfers Return Same Officers; Approve Dates

The Victoria and District Golf Association returned President Ted Colgate and Secretary Sunny Thomson to office at its annual meeting Tuesday evening. Eight delegates were named to represent the association at the annual meeting of the B.C. Amateur Golf Association at Shaughnessy Heights next month.

Plans for Willingdon Cup trials were approved and dates of championship play set.

Division with handicaps of eight or under will participate in 16 holes of medal play over each of four courses. Scores will be combined with those of the city amateur tournament to provide a 144-hole basis on which to name the Willingdon Cup candidates.

The Victoria Golf Club will be the scene of the men's city championship with 36 holes of medal play on May 31 and 36 holes on May 8.

Uplands Golf Club will be host for the Mason Trophy tournament on June 4 and the city junior championship on July 18.

Inter-club matches for all classes of golfers will be arranged later.

Webber to Handle Cricket Umpires

Victoria and District Cricket Association has formed a Cricket Umpires' Association to operate this summer season under the supervision of Col. H. P. Webber, and supply umpires for all league matches and exhibition fixtures.

Entries from Beacons and Cowichan teams, already received and accepted, have boosted the number of teams in the league to seven, and there is a chance that M.M.C.A. Naders will enter a side. The enlarged league will require more officials and anyone either experienced or interested along this line is asked to contact Col. Webber at 1211 Richard Place, or Steve Joyce at G 1632.

Kennel Club Show To Assist V.O.N.

February 3 has been set as the date of this year's Victoria City Kennel Club parlor show with the Junior Victorian Order of Nurses again acting as sponsors and receiving full proceeds.

Provisions have been made in the various classifications for all breeds of dogs over three months and each class will be divided by sex except the brace class for puppies and the green class.

Boys and girls in age groups up to 14 years will compete in handling classes with judging starting at 7:45 p.m. Judges for the event have not been named as yet, but it is understood two well-known and experienced fanciers will do the honors.

Sudbury Triumphs

PARIS, Jan. 26 (CP).—Sudbury Wolves, Canada's overseas hockey representatives, tonight defeated the Racing Club de Paris, 4-2, in an exhibition game.

The Wolves are playing a series of exhibition games before going competing in the World Amateur Championships in Switzerland next month.

The Racing Club had defeated the Wolves 6-3 in a game here Saturday.

Bonspiel Sponsors Slash Spoils For Little World Series Play

LINTLAW, Sask., Jan. 26 (CP).—A bonspiel sponsor is just doesn't seem to rate unless automobiles go to the big winner. So this curling-conscious community in Northeastern Saskatchewan has jumped on the cars-for-prizes bandwagon.

The club here is sponsoring what they call the "little world series of curling." The prizes — Ford Model T's.

The fourth "automobile" bonspiel here will be held next month. It is hoped by then it to mimic the larger series at Nipawin and Bonnetown in Saskatchewan and Portage La Prairie in Manitoba where prizes in each case were in the $10,000 bracket.

TEMPTICES SECOND PRIZE

For instance, the runners-up to the car winner in the big-time spiels received handsome gold watches. At Lintlaw, the also-rans will get alarm clocks.

HOARSE? ZUBES
Zubes
Are best for THROAT and CHEST SOOTHING and COMFORTING

Please address all queries to Cartoonist Ripley, c/o King Features, New York City, N.Y.

Racing Results, Entries At Santa Anita Fair Grounds

FIRST RACE—
Lilburne ... 110 5.60 4.60
Gallant ... 7.00 4.20
SECOND RACE—
Ole Dan ... 112.00 34.00 21.80
Ole Dan ... 9.00 5.80
Gallant ... 3.20
THIRD RACE—
Guilty Roman ... 44.60 23.00 13.00
Ole Dan ... 5.00 3.20
Gallant ... 2.40
FOURTH RACE—
Gold Star ... 21.00 10.00 6.80
Ole Dan ... 3.00 2.20
Gold Star ... 2.20
FIFTH RACE—
Gold Rust ... 20.00 10.00 6.20
Ole Dan ... 3.00 2.40
Vice Lad ... 2.20
Scratched: Fast Fleet, Bridal Belle.
SIXTH RACE—
Mashie II ... 117.00 40.20 21.60
Ole Dan ... 4.00 3.00
Gold Star ... 2.40
SEVENTH RACE—
Ole Dan ... 110.60 43.70 23.00
Mashie II ... 8.00 5.00
Gold Star ... 3.20
EIGHTH RACE—
Now Promise ... 68.80 23.60 16.00
Ole Dan ... 3.00 2.40
Gold Star ... 2.20
Scratched: Tenth War.

OVERNIGHT ENTRIES

FIRST RACE—Three furlongs.
Cloyne ... 118 Model War ... 113
Cria Cuervos ... 118 Vogrel ... 113
Ole Dan ... 118 Ancestral ... 113
Ole Dan ... 118 Tenth War ... 113
Fire Wine ... 118 Fleetness ... 113
Chalice ... 113
SECOND RACE—Six furlongs
Gallant ... 118 Ole Dan ... 118
Ole Dan ... 118 Tenth Sandal ... 113
El Molly ... 113 Derby J. ... 113
Ole Dan ... 118 Gold Dark ... 113
Tenth ... 113 Kiwan ... 113
Silver Star ... 113 Revert ... 113
THIRD RACE—Seven furlongs
Ole Dan ... 118 Gold Star ... 113
Jeanie ... 113 Just Why ... 113
Scratched: Moon Ship.
FOURTH RACE—Seven furlongs
Ole Dan ... 118 Gold Star ... 113
Gold Star ... 113 Pedro Grandi ... 113
Bridal Belle ... 113 Cedar Corsair ... 113
FIFTH RACE—Six furlongs
Chesapeake ... 118 Terrible Night ... 113
Ole Dan ... 118 Gold Star ... 113
Ole Dan ... 118 Gallant ... 113
Sevenfolium ... 113 Calico Cat ... 113
SIXTH RACE—Seven furlongs
Ole Dan ... 118 Gold Star ... 113
Bronzing Tuna ... 118 Burla Mahin ... 113
Gallant ... 118 Pay Dirt ... 113
Chalice ... 113 Fair Trinidad ... 113
Tom Lieutenant ... 113
SEVENTH RACE—Mile and a sixteenth
Blaine ... 118 On The Half ... 113
Ole Dan ... 118 Ancestral ... 113
Gallant ... 118 Gold Ace ... 113
EIGHTH RACE—Mile and a sixteenth
Ole Dan ... 118 Gold Star ... 113
Gallant ... 118 Big Pulse ... 113
Ole Dan ... 118 Tenth ... 113
Gold Star ... 118 Cedar Corsair ... 113
Bet Mike ... 118 Pink Mirror ... 113
(Post post, 1:00)

All-Round Athlete Signed by Giants

CHICAGO, Jan. 26 (AP). — Ted Wilks, Atlanta, 18, former all-round schoolboy athlete, has received a $20,000 bonus to sign to pitch for the New York Giants.

The youngster, a right-handed fast ball pitcher, said today he had been ordered to report to the Giants at their Phoenix, Ariz., training camp. February 28 Hatchenhatt first attracted attention of Giants scouts when he pitched sandlot baseball in Chicago.

Ott, Greenberg Likely Choices For Hall of Fame Memberships

By JOE REICHLER

NEW YORK, Jan. 26 (AP).—The baseball Hall of Fame poll is on again and it is almost certain that in a couple of weeks there will be name —Mel Ott and Hank Greenberg—will be added to it to already immortalized in the shrine at Cooperstown, N.Y.

Veteran scribes of the Baseball Writer Association of America — those who have been members for or more years—have been asked to name 10 men for election. A candidate must receive at least 75 per cent of the total vote cast.

If the first vote fails to produce a choice, the rules provide for a second poll in which the 10 leaders are presented and each voter is asked to name five. Players who retired before 1921 are barred. If none is approved by 75 per cent of the writers' votes after two ballots, none is elected.

NICE GUYS

Ott and Greenberg, however, ought to make it on the first ballot. Both were champion sluggers in their day, both made contributions to the game, and both were known as "nice guys."

This is the first year in which Ott and Greenberg have been eligible. Under the voting rules limiting the list to men whose playing days set over. Ott's inactivity as a player in 1948 makes him eligible. Ott not only quit as a player, but resigned as manager of New York Giants last summer, bringing on the transfer of Leo Durocher from Brooklyn.

Greenberg ended his playing career with Pittsburgh Pirates in 1947 and last year devoted himself to front office duties as vice-president of Cleveland Indians. He became the minor league pitcher overseer this year.

Ott's baseball career is one of the most sensational in history. He came to the Giants from Louisiana at the age of 16. Twenty-two years later, he still was with the Giants having never spent a day in the minors.

In those 22 years, Ott compiled more records than any other player with the exception of Ty Cobb and Babe Ruth. He has hammered more home runs than any other National Leaguer. He also led that league in most runs scored, most runs batted in, most long hits and most extra base hits. A splendid outfielder with a fine arm, Ott also played second and third base while called upon. And he reported to John McGraw as a rookie.

HANK'S BAT BIG TOO

Greenberg was one of the most dangerous right-handed hitters in baseball. Only Jimmy Foxx, among the right-handed hitters in baseball history, ever swatted as many homers, 58, in a single season. No other hitter ever cracked two or more homers in 11 different games during a single season. Four times he led the American League in runs batted in and in home runs. His lifetime batting average for 13 years with Detroit Tigers and one with the Pirates was well above .300.

Lupien to Tigers In $10,000 Deal; Indians Also Bid

DETROIT, Jan. 26 (AP).—Detroit Tigers bought arms first-base insurance today when they purchased Infielder Ulysses (Tiny) Lupien from Chicago White Sox for the waiver price of $10,000.

Lupien, 31 years old, was waived out of the American League once before, when Boston Red Sox put him go to Philadelphia Phils in 1944. But the White Sox couldn't get clearance to send the Harvard graduate to the minors.

Both Detroit and Cleveland filed claims for the first seeker and Detroit got first call for having finished fifth last season, far below the pennant-winning Indians.

Lupien hit .249 last season for the White Sox after the Sox had paid $25,000 to Hollywood of the Pacific Coast League for him a year earlier.

The Tigers now have two Boston Red Sox castoffs as first base reinforcements back of George Vico, who played the position last season. The other is Paul Campbell, whom Detroit bought from Boston's Louisville farm club a year ago after he had a trial with the Red Sox.

Sport Roundup

By HUGH FULLERTON, JR.

HAZLETON, Pa., Jan. 26 (AP).—George Munger, the Penn coach who was here for a high school football banquet last night, stated that Penn will be glad to play Penn State annually. . . . The coach is that the Quakers want to be their opening game every season while the Penn State boys from up in the mountains figure on a tussle should come in the "big game" period in November.

Few sports fans hereabouts can get excited over an intra-state football rivalry while the local high school basketball teams go on winning. . . . They're too busy figuring out how to get to Philadelphia for the playoffs and wondering they had a grim big enough to stage them here. The last time Hazleton won the state cage title, thousands of fans made the long trip to Philly.

TOO MUCH DOUGH

Judge Sammy Weiss, whose sideline is pro football officiating, figures the National Football League made "a big mistake" when it failed to make peace with the All-American Conference . . . Sammy may be declared officials for that statement, but he thinks the current inflated salaries not only hurt the clubs but are harmful to the kids who collect them. It's an awful comedown for a boy who had a couple of $20,000 football seasons to find he has to go to work for an ordinary salary.

END OF DETOUR

Lee Rowland, former Pittsburgh Pirates' infielder, is doing right well as basketball referee-in-chief. . . . Another basketball announcer is Stan Musial, who used to like to play the game better than baseball. . . . Guys who saw Stan play say he was the best foul shot in Country Slaughter running beam and anyone who got in his way was liable to be carried through the gym wall.

Slippery Roads Forecast!

It may not be your fault when your fenders are dented, but it is your responsibility to give them the best repair job possible — by MOONEY.

SEE US TODAY FOR AN ESTIMATE
NO JOB TOO LARGE OR TOO SMALL
ALL JOBS GUARANTEED AS ESTIMATED

MOONEY'S AUTO BODY SHOP
514 Cormorant St.—E 4177 1138 Vancouver St.—B 1213
DUNCAN AUTO METAL WORKS DUNCAN

Enjoy Refreshing Shaves with
MINORA BLADES
—FIT YOUR DOUBLE-EDGE RAZOR
For money-saving shave buy Minora Blades, Canada's favourite double-edge economy blades. They're easily easily kind to the low-price field!
BIG ECONOMY PACK 12 FOR 25¢
MINORA BLADES ALSO AVAILABLE 4 FOR 10¢

NO MORE WAITING
FOR THE '49 FORD
"EXPORT" CANADA'S FINEST CIGARETTE
Yours is here for you now, ready for you to drive away, all the new features, the beautiful lines and finish, complete with license, tax, insurance, everything
FOR AS LITTLE AS $715 DOWN
See Yours Today At
NATIONAL MOTORS LTD.
FORD HEADQUARTERS
816 YATES STREET

Full Bodied
An all-round flavour . . . appealing as the most satisfying taste with its robust body, delightful aroma.
OVER 4 YEARS OLD
Old Inspector RUM

This advertisement is not published or displayed by the Liquor Control Board or by the Government of British Columbia.

SHIRTS MADE-TO-MEASURE
Famous STETSON Quality
Man — If interested in purchase quality shirts made to your exact measurements, write for Stetson samples and special order form.
Postal equivalent equals to all Made-to-Measure Shirts Sent to customers
STETSON SHIRT CO. Dept. C, Toronto

Where the Bank fits into this Picture
When you travel, set your mind at ease on the score of the safety of your money. The Bank makes it possible through Travellers' Cheques. In effect, a book of Travellers' Cheques, which you can obtain at any branch of the Bank, is "money" that is readily negotiable anywhere you travel — and yet money in a form that secures you against the risks of loss or theft. The bank charge is trifling — only 50 cents per $100 in domestic travellers' cheques, or 75 cents per $100 for foreign travel.
THE BANK OF NOVA SCOTIA

MORTON ADVANCES

LONDON, Jan. 26 (Reuters)—Morton beat Inverness Caledonians 3-0, in a replayed first-round tie of the Scottish Soccer Cup today.

Clannavon beat Dundalk, 4-0, in an Irish Soccer Cup first-round replay.

BRIGHT VAN DYKE

In his experiments to develop the incandescent light, Thomas Edison used cardboard and the whisker of a man's beard for filaments.

W. and J.
Wilson famous for quality wearing apparel for
87 YEARS

Call Empire 4111 for Colonist Classified

COLONIST CLASSIFIED WANT ADS

Colonist Want Ads for Results Open 8 A.M. to 8 P.M.

The Daily Colonist

CLASSIFIED RATES

(Rs per line per day) Six line per line per day, 20c per line; 10 or 15 lines 15c per line per day; 25 or more lines 12c per line per day. Above rates apply in consecutive insertions only. Minimum charge for any classified ad 1ce 50c.

Births $5.00 per insertion.

Deaths, Funeral notices and cards, 10 lines $2.50 first insertion and $1.00 each subsequent insertion. Each additional line 10c daily.

Marriages in Memoriam Notices, Cards of Thanks not exceeding 10 lines $2.00 first insertion and 50c each subsequent day.

Any claim for adjustment on account of error must be made within 30 days from the date of the same; after that time it will not be allowed.

The Colonist will not be responsible for more than one incorrect insertion of any classified ordered for more than one issue.

When cancelling Want Wanted advertisements or not stations stating advertisement cancelled.

3 BIRTHS

BANDALL—Born in Mt. and Mrs. R. W. Bandall, 3004 Bank Street, at the Bandall Maternity Home, on January 26, a daughter, 6 lbs. 14 oz.

BPPARD—Christopher Ronald, born January 26th to Mr. and Mrs. R. A. Oldwell, 2212 Cedar Hill Crescent.

WATSON—To LAG and Mrs. Ronald Bruce (née Frances Elizabeth Ross), on January 25th, a son. Both doing well.

5 DEATHS

BRADLEY—On January 25, 1949, at Victoria, Ann Bradley, aged 87. Funeral service will be held on Friday afternoon, January 28, 1949, at 2 o'clock, from the Chapel of Thos. Bell & Son, 1625 Quadra Street. Interment will be in Colwood Burial Park.

GOLE—Passed away in Stephen Cameron Memorial Hospital, on January 25, 1949, Hazel Jane, wife of Mr. Alan Arthur Gole, of Sooke Harbour Centre, Club, aged 19 years. Funeral service will be held on Friday, January 28, at 2 o'clock, from the Chapel of Chas. of the Sooke Mortuary, Sooke, Rev. Canon Cecil Cooper, officiating. Interment will be made in the family plot in Royal Oak Burial Park, Saanich. Arrangements by Sooke Mortuary.

GOUCH—At the home of her daughter, Ellen, in Ingleton, on January 26, Ann Mary Gouch, aged 78, widow of the late J. J. Gouch, and a resident of Victoria for 50 years. Funeral service at Ross, George and Jones, 27 Fort Street, on Saturday, Mrs. A. Miles, Mrs. B. Gouch, Mrs. Ross, Mrs. Ross, Mrs. Gouch, Mr. Ross, Mr. Gouch, Mr. Miles, Mr. Ross, Mr. Gouch, Mr. Miles, Mr. Ross, Mr. Gouch, Mr. Miles

32 BUSINESS DIRECTORY

CARTAGE AND STORAGE

THE DIME MESSENGER
G 5334
Dependable Service
Night Delivery of All Kinds
Parcel — Business — Light Furniture
We Deliver on Every Street Once in the City
Once a Week
RS CORMORANT STREET

CATERING

FANCY SANDWICHES MADE TO ORDER for bridge parties, receptions, etc. CAMPBELL'S CAFE
1708 Douglas St. (opp. B.A.C.)

CATHOLIC SUPPLIES

STATUES, Medals, Prayer Books, Gifts. CATHOLIC Bookstore, Tranfield, B.C.

CLOCK REPAIRS

THE CLOCK SHOP — FREE PICKUP and delivery. Guaranteed clock repairing. 1012 Fort P 5336.

CONTRACTORS AND BUILDERS

PLASTERING, STUCCO REPAIRS, OLD ceilings. Free estimates. P. 5886, G 5144. E. Gordon St. Ext.

COAL AND WOOD

A 1 SEMI-BLEND MIXED SLOCAN and Lump Coal. Also Stove Nut. Phone Victoria, G 7111. We deliver in Metchosin, Sooke and Colwood. Also Cordwood. Phone 1012 Fort Ave. 3-2841. Delivery now.

A EXCEPTIONALLY FINE TALLY 10 in. 20 cord. All dead-standing cordwood for sale. Full satisfaction guaranteed. Phone Mr. Hoffman, Sooke 17 evenings. Phone G 3841 after 5 p.m.

A BIG CORD CEDAR, $12.00 P.C. Fir $10 per cord. G 3722.

FORE-DAY FIR, STOVE LENGTH 20 Cord, no rubbish, layed long 40 inches, guaranteed perfect; 2-mile strip off pavement. Phone Sooke 17.

FINE SEASONED FOR KITCHEN STOVES. Cordwood. G 8. Fuel Co. Phone G 3841.

GREENHOUSE AND APARTMENT Owners attention—Quick delivery on good heavy dried blue-fir-cordwood, suitable for furnaces, cut to any length, 20 inches; only $9.50 per cord; terms; delivery. G 8. Phone G 3841.

LOGS, CLEAN, SMOKE CEDAR SLOCAN. Grower rate, for immediate delivery; 10 ft. 4 cord. Phone P 5158.

ORDER NOW FOR TOTS NO. 1 FIR Cordwood, 16 inches, $12 per cord, delivered within 3 miles. Phone G 3841.

PURE SEASONED FOR KITCHEN STOVES. Cordwood. G 8. Fuel Co. Phone G 3841.

REGROWTH AND APARTMENT Owners attention—Quick delivery on good heavy dried blue-fir-cordwood, suitable for furnaces, cut to any length, 20 inches; only $9.50 per cord; terms; delivery. G 8. Phone G 3841.

SPECIAL MIXED OF THE MONTH 10 inches $11.50 per cord. Fir $10 per cord. Cedar $12 per cord. Cordwood for kitchen, kindling, tennis, etc. Orders filled in rotation. We are still delivering Cordwood in Victoria, Sooke, Metchosin, Colwood, Sooke, Fuel Co. Phone G 3841.

SMALL CORD, CEDAR DELIVERED: 10 in. $12 sooke. G 8841.

A DEPENDABLE BARGAIN IN GOOD WOOD

UP-ISLAND 100 PER CENT FIR. All up-island. Big four cordwood, 16 inches, in 10 ft. 40 cord. Also big wood, 100 per cent fir, 16 inches, 10 ft. 40 cord. Also cedar, 10 ft. 40 cord.

BONALD BOSFORD FUEL CO.
Day 2 Nine Night

WE HAVE GOOD, COARSE MIXED, Slocan-Blue-Fir-Cedar, all screened and delivered, $11.50 per cord. Also Fir-Cedar-Alder, $9. Phone Cordwood.

2-POOT BRAZY SLABWOOD. Tiny 2-foot for stove length 2-cord load $13 M. For quick delivery, phone G 3841.

50 CORDS 16-INCH SOFT-WOOD CEDAR, 50 Good for kindling, etc. Only $7.50 per cord, delivered within, phone G 3841.

FIT SLAB WOOD, $6.50 a CORD. Large load. Fuel. 3841.

TWO WEEKS ONLY
FIR—FIR

UP-ISLAND FIRE-DRY FIR SLABS WITH SMOKE BLOCKS THEM IS EXCELLENT WOOD FOR FURNACE, FIREPLACE, AND ALSO KITCHEN RANGE. NO BUTTERS

FOR IMMEDIATE DELIVERY

PHONE TODAY G 8725

ONE CORD $9.50
TWO CORDS $18.00
THREE CORDS $26.50

ALSO—We Have Kiln-Dry Kindling, All Hand-Picked, No Rubbish—1 Cord, $7.50.

HONEYMOON BAY FUEL CO.

A BARGAIN PRICE FOR TWO WEEKS ONLY

NOT NOT—UP-ISLAND SLABS WITH SMOKE BLOCK, THIS IS EXCELLENT WOOD FOR FURNACE AND KITCHEN RANGE. NO BUTTERS. NO TROUBLE

DELIVERY.

ONE CORD $9.50
TWO CORDS $9.50
FOUR CORDS ..... $18.00 ea

P. W. FUEL CO.

NO. 1 LOCAL FIR MILLWOOD
1 CORDS, $7.50

This wood is also available in 2-foot lengths, suitable for Fruit Farmers and Market Gardeners.

We Deliver in Sidney and Brentwood Districts.

HARKNETT FUEL
PHONE G 2041 121 PANDORA AVENUE

KIRK COAL CO. LTD.
"One Ton Fuel"
1608 BROAD ST. G 2841

ATTENTION
Residents of Brentwood and Sidney District. We will deliver, Fir, Fir Slabs, Wood in your district daily. We also have Fir Slabs, Wood, Cordwood, Fir Slabs in lots of large or small.

HARKNETT FUEL
90 PANDORA AVE. G 2841

COPPER SALES AND SERVICE

COPPER SUPPLIES—PLUMBING PARTS for Ship and Dock, Copper Gutter, Copper Tubing, Copper Sheet. Victoria Copper Works, 1000 Douglas.

CURRENT EVENTS

LEXANDER'S CURRENT SERVICE — Club Secretary immediately. G 3112.

LOVE CHAIRS FOR RENT—Reasonable Diamond and Sunstone, Security of all Kinds. Phone G 3841. Phone G 3841. Phone G 3841. Phone G 3841.

WANTED A GOOD 2ND ROLLING SCALE! 20 ton service. G 3841.

CONVERTERS

COMPLETE ELECTRICAL SERVICE. Electric Electric, Sales and Service. Electrical Wiring. Phone G 3841.

FLUORESCENT LIGHTING, Sales and Service. Electric Electric, Phone G 3841.

IF YOU WANT TO INSTALL YOUR Electric Electric, Phone G 3841.

COMPLETE WIRING SERVICE. Phone Electric Electric. Phone G 3841.

FLOORING

BRINTWOOD FLOOR TILE AND LINO. Phone G 3841. Phone G 3841. Phone G 3841.

FLOOR SANDING

A BETTER JOB AT LOW COST WHEN YOU CALL FOR SANDING. Free estimates. Phone G 3841.

A GOOD JOB IS A COMPLETE JOB—Hardwood Floors Sanded, Finished, Phone G 3841.

A GOOD JOB IS A COMPLETE JOB—Hardwood Floors Sanded, Finished, Phone G 3841.

DO YOUR OWN FLOORS AND SAVE—Sander Rent Only $1 day or week. Special Sanded Floors Sanded, Finished, Phone G 3841.

FLOORS SANDED AND REFINISHED—Sander Rent Only $1 day. Free estimates. Capital Floor Co. G 3841, P 8721.

FLOORS SANDED AND REFINISHED—Phone G 3841. Free estimates. G 3841.

FIRST A FLOOR SANDER, 16 BOOKS, Phone G 3841.

SANDING AND FINISHING, OLD Floors Sanded, Phone G 3841.

VICTORIA FLOOR CO. — ANY TYPE Floor Sanded, Finished, Phone G 3841.

W. J. SANDERSON FLOOR CO. 4140 Phone G 3841. Free estimates G 3841.

FLOORS STAY STRAIGHT. WEBB SANDING AND FINISHED BY Phone G 3841.

OF THE B.C. SCHOOLS & AGENCIES 710 VIEW. Phone G 3841.

FLOOR FINISHING
Phone G 3841 Sanding Special service
SALMERS
Low Rates Sander Rent
Complete Line of Floor Finishing Materials
Phone G 3841 Victoria Phone G 3841

FLOOR POLISHING

ATTENTION TO HOME BUILDERS
We Have a Complete Line of
Sanders—Edgers—Polishers
Paint Brushes—Shellac—Varnish
VICTORIA SERVICE CO. LTD.
1201 Government (at Chapman)
Phone G 3841

A LIL TYPE OF FLOORS EXPERTLY A cleaner waxed and polished for an extra dollar. Phone G 3841. Phone G 3841.

GENERAL HOME CLEANERS: All Government Contracts Phone G 3841.

GENERAL HOME CLEANERS: All Government Contracts Phone G 3841.

FLOOR SANDING

RESIDENCE SANDING. Phone G 3841 standard finished sanded $ 1.00.

A STYRENE IS PURPLE INSTALLATION Phone G 3841 Commercial, Work Stamps. Phone G 3841.

FURNACE REPAIRS AND INSTALLATION—Phone G 3841. Phone G 3841.

FURNACE REPAIRS AND INSTALLATION—Phone G 3841. Phone G 3841.

FURNACE REPAIRS AND INSTALLATION—Phone G 3841. Phone G 3841.

McCALL FURNACE CO. 1012 Government Street Phone G 3841.

FURNACES

Complete With Oil-Burner Phone G 3841

Can be installed 1 or 2 days. Guaranteed to satisfy. Phone G 3841.

PHONE G 3841 or G 3777

GENERAL SANDING

GENERAL SANDING—PANDORA FRANCE Phone G 3841. Phone G 3841. Phone G 3841.

GENERAL SANDING—PANDORA FRANCE

6 WANTED—MISCELLANEOUS

WE BUY STOVES, USED FURNITURE, bicycles, sewing machines, etc. Sam's Store, 571 Johnson Street. Phone E 4623.

WANTED—SECOND-HAND FARM TRACTOR. Give full specifications. Box 211 Colonist.

WANTED — PRICE ON DOUBLE-PLUS Mattress and Springs, in 3 ft. 3 in. Mat. Phone E 2384 after 5p.m.

WANTED—OPTICIAN OR REFRIGERATOR tube between seven good clean only; also hair-pulser. Box C 2821.

WANTED—CONSIGNED IRON. E 4766

A BETTER DEAL

WE WANT THE HIGHEST PRICES for your bottles, used furniture. We pay more. Call Victoria Junk Co., 1427 Douglas, for furniture, bottles and bottles. Junkers, We want carpenter, cabinet makers of all descriptions. Old Cabinet Showroom, Standard Plan Automatic, 1427 Douglas. Phone E 4766. Victoria Junk Co., 1427 Douglas. Phone E 4766. Bottles for Sale or Exchange for SPOT CASH. The Separator Depot of Victoria, 1427 Douglas.

FERRMAN OF LONDON, G 2341

6A SWAPS

FOR SALE OR TRADE—BIRD COUPE (Wu) (also metal-cutting lathe, drill press, sander or what have you). Box 4208 Colonist.

6B POULTRY AND LIVESTOCK

6B1 POULTRY, HATCHING EGGS, ETC.

FOR SALE OR TRADE—BIRD COUPE (Wu) (also metal-cutting lathe, drill press, sander or what have you). Box 4208 Colonist.

WANTED—SECOND-HAND FARM TRACTOR. Give full specifications. Box 211 Colonist.

WANTED — PRICE ON DOUBLE-PLUS Mattress and Springs, in 3 ft. 3 in. Mat. Phone E 2384 after 5p.m.

WANTED—OPTICIAN OR REFRIGERATOR tube between seven good clean only; also hair-pulser. Box C 2821.

WANTED—CONSIGNED IRON. E 4766

A BETTER DEAL

WE WANT THE HIGHEST PRICES for your bottles, used furniture. We pay more. Call Victoria Junk Co., 1427 Douglas, for furniture, bottles and bottles. Junkers, We want carpenter, cabinet makers of all descriptions. Old Cabinet Showroom, Standard Plan Automatic, 1427 Douglas. Phone E 4766. Victoria Junk Co., 1427 Douglas. Phone E 4766. Bottles for Sale or Exchange for SPOT CASH. The Separator Depot of Victoria, 1427 Douglas.

FERRMAN OF LONDON, G 2341

6A SWAPS

FOR SALE OR TRADE—BIRD COUPE (Wu) (also metal-cutting lathe, drill press, sander or what have you). Box 4208 Colonist.

6B POULTRY AND LIVESTOCK

6B1 POULTRY, HATCHING EGGS, ETC.

PT. COCKADOODLEDOO—YOUNG POULTS 10 weeks old early. Spring up! Phone Mt Crossman. Phone G 4146

ALL KINDS OF BIRD WANT—EGGS. Tiffany Street. E 1660

CHICKS, MIXED AND UNSEXED. 10 popular breeds. Order early to avoid disappointment. Chicks are hatched twice weekly. Order at least 10 days ahead. Hatch 1st, 8th, 15th, 22nd, 29th, 1949. Hatch 5th, 12th, 19th, 26th, 1949. Hatch, Rizzy and Bentall Streets.

FOR SALE OR EXCHANGE FOR HAMPSHIRE—Pure bred Hampshire ram lamb. Phone E 4146.

JAMESWAY FOOD-DRIED BROODER—Brooder, 500 chicks capacity, 2 feeders, 2 waterers, complete, 200. Master 30-egg incubator, 100. Phone E 2821. Box C 2821 Colonist.

READY TO LAY, BARR PULLETS, 22-23 each. 2001 Albion, Oswego.

GOLD CHICKS — ORDER YOUR 1949 chicks on time from one of Canada's oldest poultry farms. Pullets for all years. 6 Leghorn, Rock, Rody Breeds. Ask Farm Newsletter. 32

THE CHICKS WHICH GIVE GOOD RESULTS! Your successful operations depend on the quality, productivity and hardiness of the chicks you raise. Years of breeding and selection have made the BARR STRAIN of EGG PRODUCTIVE strain famous for its popular breeds and several cross breeds available at will your own special requirements.

Write for Literature and Price Lists Order Early—Order Now—And Remember We Hatch Twice Each Week

BARR FARM, SIDNEY
Lonsdale Phone, B. C. Phone Langley 199
Vancouver Island Representative
A. L. Lang, 1800 Shore St., Victoria, B.C.

CHICKS
OR 6, 7, 100 2-WEEK-OLD PULLETS

TOP QUALITY
S.C.R.O.P. and New Hampshire. White, Leghorns, Rhode Island Reds, Leghorns—R—Hampshires.
Call or Write for Price
Challenge
—Also—
AUTO-SEXING GOLDEN LEGHORNS

ARDMORE
POULTRY FARM, SIDNEY
Phone 108 W

6B2 DOGS

6B2 DOGS

BEAUTIFUL COCKERS, TOY CHIHUAHUA and Terriers. Terriers Bedlington, Westhighland, Dandies, Kerrydale, Bermudas Road. Phone E 4146.

TOY DOGS

BEAUTIFUL COCKERS, TOY CHIHUAHUA and Terriers. Terriers Bedlington, Westhighland, Dandies, Kerrydale, Bermudas Road. Phone E 4146.

LOST LOCH NESS? FEEL RIGHT? Then you need a Scottish Terrier. Pups for sale at Gulstone Farm Kennels, Saanich Colonist. Write for appointment.

DOGS AND CATS BOARDED IN WARM, sunny, comfortable individual quarters. Dogs, Cats, Kittens. Phone Colwood 1811.

GIVE YOUR DOG SIX VITAMIN "B" with calcium, phosphorus and iron. Bulgin Tablets. Condition Powder, contain all to correct proportions, and other valuable ingredients. At drug stores and pet shops.

GET YOUR DOGS READY FOR THE Spring Dog Show. Bathing, clipping, trimming, and complete care. Pups arrive at prime stage. Expire when at 6 months. Pups for sale. Phone Mr. Ward at 7 30 p.m. Phone E 2420 or E 2420.

REGISTERED BOSTON TERRIER PUPPIES. E 2380

6B3 RABBITS

REGISTERED NEW ZEALAND REDS. Good breeders. All sizes available. E 1218.

6C CATS BIRDS AND AVIARIES

LIONS, LOTTIES AND 10 COLONS IN 3 days. Modern methods, no mess, no pest, from 10 to 50. Anders, Brentwood Estates, Phone Keating 195.

LOVELY SIBERIAN KITTENS, CHARCOAL and black. 10 weeks, 10.00. Harbourgate, E 4146.

6X MISCELLANEOUS

FOR SALE—GOOD BALMY HAY AND Clover Mixed. Phone E 4146.

FERTILIZER, CATTLE, PIGS, FOX, Chicken, Mink, Rabbit, Horse Manure, Peat and Sawdust. Phone Keating 195.

MIXED HAY AND CLOVER HAY, 40 per sqn. delivered. E 2 Mann Keating 197.

COLWOOD MEADOW HAY, SECOND cutting, baled 100 sec. Lambert, Lake Hill.

6E HOTELS

CHARNVILLE GUEST HOUSE — 1407 Cloverdale. Accommodation now available, and dining-room. Mrs. Dorset. G 1661.

CRAIGCROMCH, 1066 CRAIGDARROCH Road, select accommodation and good meals. G 1661.

COMFORTABLE BED—BETTING—BOARD Reasonable. Phone G 7126 Box 2 Colonist.

CATHERINE HOUSE, 1411 Cloverdale Cor. (Apartment Hotel) Single bedrooms, four rooms and bath. Reasonable. Winter rates. E 2371.

COLWOOD LODGE GUEST HOUSE, Colwood. Centrally and well located. 32

SLEEPING ROOM WITH AN ELECTRIC Heater and Bath. Weekly rate. Phone E 2620 Johnson.

TIDELY AND TRANSIENT CLEAN reasonable hotel accommodation. Dining Room. Standard and Rossland Sts.

"THE ISLAND HALL"
PARKSVILLE
Open all the year round. Treasured and outstanding guests. Moderate rates. Phone: PARKSVILLE 49

SEVERLEY HOTEL
We Take Care of Travellers and Permanent Guests — Moderate Rates
Write or Phone for Reservations
924 Yates Street, Victoria. Phone G 8176

6F ROOM AND BOARD

A SINGLE OR DOUBLE ROOM, BOTTLED breakfast, meals, parties. Phone E 2420.

BOARD AND ROOM, SINGLE OR Double, reasonable rates. Phone E 4146.

FIRST COMFORTABLE ROOM AND board, suitable for business person. Phone E 2420.

LARGE COMFORTABLE ROOM, GOOD board, Gentlemen. Phone E 2420.

ROOM AND BOARD, PRIVATE HOME, for two business people. Phone Mt. Tolmie, 1000 Glen St. E 2821.

ROOM AND BOARD, TWO BEDS, SITTING, modern, near transportation. E 2821.

ROOM ANY BOARD IN COMFORTABLE home. Dover District. E 2420.

6G ROOM AND BOARD WANTED

ROOM AND BOARD WANTED IN GOOD home for two school-girls, both 8 and 10, for February, E 2821.

6H ROOM AND BOARD WANTED

YOUNG MAN REQUIRES ROOM WITH the family, weekend business, city. Box Colonist. Box 4204, Colonist.

6I ROOMS TO RENT

FRONT ROOM OR SECOND PLACE—But two friends. Full board. 1100 View Street.

WARM, CLEAN MODERN ROOM IN Fairfield, suitable businessman only. Phone E 7041

6J FURNISHED

A BED-SITTING-ROOM (FRONT) WITH good heat, hot water, bath, large closet, and kitchen, 20 per week. Phone E 2420.

A COMFORTABLE ROOM IN PRIVATE home, suitable for one person. Phone E 2371. 1602 Fort Street.

A BRIGHT COMFORTABLE BEDROOM, single or double; also garage. G 7041

A BRIGHT COMFORTABLE ROOM, single or double; also garage. G 7041

A BRIGHT COMFORTABLE ROOM FOR RENT. Phone E 2420.

BEDROOM FOR WORKINGMAN IN Fairfield. Phone E 2420.

BRIGHT FURNISHED BEDROOM WITH Kitchenette. Phone E 2420.

6L HOUSEKEEPING ROOMS

FAIRFIELD—TWO WARM, BRIGHT, semi-furnished rooms; light housekeeping; suitable for two. Phone E 2420.

6M FURNISHED

A SUNNY FURNISHED, DOUBLE A housekeeping room. Phone G 4624

A FURNISHED HOUSEKEEPING ROOM, clean in bed only. 841 Toronto Street.

FURNISHED HOUSEKEEPING, CLEAN light housekeeping accommodation. Suitable for one person. Phone E 2420.

LOVELY FURNISHED LIGHT-HOUSEKEEPING ROOM, in modern private home. Adults only. Phone E 2420.

FURNISHED 1-R. ROOM, SUN COZY. Phone E 2420.

FURNISHED R.R. ROOM FOR RENT. 1007 Johnson Street.

GOOD BEDROOM FOR TWO IN LARGE home, convenient downtown. Use of kitchen with use of modern kitchen and living-room. Phone E 2420. Phone E 2420.

L.R. ROOM, WARM AND COMFORTABLE, suitable for one or two. Phone E 2420.

LARGE ROOM FOR WORKING GUYS. 2 or 3 in bedroom. Phone E 2420. Phone E 1884. 1184 Oscar.

LIGHT-HOUSEKEEPING, FURNISHED ROOM, for working gentleman. Phone E 2420.

SEE RENTALS CALIMETED FOR ALL Rooms, Apartments, Houses. Phone E 2420. Phone E 2420.

SINGLE ROOM, QUIET TENANT ONLY. 39 Menzies Street.

SINGLE ROOM, QUIET TENANT ONLY. 39 South Park Street.

TWO ROOMS, FURNISHED, L.R. Kitchen, Bedroom, 2 Beds, Bathroom. Phone E 2420.

TWO-ROOM BASEMENT SUITE APPLY 1 Cedar Road.

6N HOUSEKEEPING ROOMS WANTED

WANTED FOR FEBRUARY 1—QUIET working man, furnished, light housekeeping, or board, by elderly lady, on bus route. Phone E 4146 or E 2420.

6P FURNISHED

FURNISHED 1-R. ROOM, CHEERFUL Non-drinker. Box 2821. Colonist.

FURNISHED 1-R. ROOM OR 2 SMALL Cozy rooms, warm, furnished or unfurnished, for quiet working man. Phone E 2420, evenings, phone E 2420 afternoons.

WANTED BY GENTLEMAN, ROOM AND Board, Fairfield. Reference. Box 2821 Colonist.

6Q ENTERTAINMENT

A 200 3-ROOM FURNISHED SUITE, 2 beds, new 200 months; the chicken, 2 beds, 2 rooms, 2 beds, 2 rooms, 2 beds, 2 rooms

65 AUTOMOBILES

1947 BUICK

SUPER SEDANETTE with leather-deed interior and defroster; air conditioner; seven - tube radio - heater; radio; seat covers; "Goodyear" tires; "Goodrich" tubes.

FULL PRICE . . . $3150

DAVIS MOTORS LTD.

PHONE G 2104 600 FORT ST.

DUTCH AUCTION
REDUCED $50 DAILY UNTIL SOLD

1947
MARCOH MERCURY "10" DE LUXE SEDAN

Including Radio, Heater, Defroster and Seat Covers

Price Today . . . $1,700

PHONE G 1237

1946 SPECIAL DE LUXE PLYMOUTH SEDAN

IN GOOD CONDITION

Will sell for $1,650 cash, including all heater and defroster equipment.

PHONE G 2104
Thursday, January 27, Only

1940 BUICK SEDAN, 1030 PONTIAC, 1939 Chevrolet Coach, 1938 Chevrolet Sedan, 1937 Chevrolet Coach, 1936 Mazda, perfect Quality and Johnson Street Phone 3 2401

$175—1928-29 CHARGERS SEDAN (Model A) with heating, battery-charger, tire, Heater. Good transportation for Sale. Phone Colquitz 7-L

1940 CHEVROLET 4-DOOR SEDAN. 2000 or best offer. Phone G 3872 after 5.

1939 BUICK FIVE-PASSENGER SPECIAL coupe; one owner; radio heater, good tires; excellent condition. $ 2112 terms. Phone Cy. Ac. Sec. Sales, 2 2 2 2

1928 CHEVROLET, GOOD C O D O D; good tires, good motor; $50 cash. Stock, good condition, fair rubber, $250 Cash Only.

1940 FORD FIVE-PASS. COUPE, WITH Mercury motor, Radio, Heater, Good tires and Tubes. Sell to responsible person $1 Down Payment Balance.

1940 PACKARD "8" SEDAN—RADIO, heater and accessories. Will accept Trade-in. Phone Colquitz 7-L

1815 DOUGLAS STREET—AUTO INsurance is good insurance and protection. Phone Cy. Ac. Sec. Sales, 2 2 2 2

1937 HAYNES SPECIAL RADIO, HEATER, Seat covers, Goodyear tires, Good tires, $ 350. Phone Colquitz 7-L

1941 PLYMOUTH PONY-DOOR SEDAN. In excellent condition, heater, tire good tires. Privately owned. $1,300. G 4115

1947 FORD SUPER DE LUXE SEDAN. Radio, heater, exchange, or pay $1,600. On View Morgan & Tucker's Lot, Quadra.

1941 SPECIAL DE LUXE CHEVROLET. Five-passenger, coupe, heater and radio. Good condition. Exceptionally clean; Mechanically fit to new; offer $ 1,000. G 4115

1941 MERCURY COUPE (FIVE-PASSENGER) Radio, heater, good tires. Phone G 4115

1936 SUICK SEDAN — EXCELLENT mechanical condition. Best offer over $ 150. Phone G 8231, 5-7.

1937 PLYMOUTH — NEW MOTOR — 30 miles, Sunday, before 6 p.m. 1234 Moffat Ave.

1937 TUDOR CHEVROLET, LOCKED rear wheels, good condition, good motor, $ 400 Terms. G 4115

1929 CHEVROLET, 19" WHEELS, Good tires, in good condition. Phone 2088 2024 Belmont Avenue. G 8231

1928 DODGE SEDAN GOOD CAR, $150 Chrysler motor, $50. Colquitz 7-L

1928 FOUR-DOOR DODGE SEDAN—$250 F. Tires good tube and transmission. Phone G 8231

1929 CHEVROLET, 19" WHEELS, Good tires, in good condition. Phone 2088 2024 Belmont Avenue. G 8231

$75 cash, remainder easy terms. Sedan 1928 Chevrolet coach. Excellent condition. Good tires and motor. G 8231

1928 CHEVROLET COACH. EXCELLENT condition. Good tires and motor. $250. 1224 Fitzwater Ave.

1929 BUICK COACH, 44 CONVERTIBLE 244 Hector Road

1948 PLYMOUTH SPECIAL DE LUXE, radio; accessories. 2022 Bryce

---

1930 OAKLAND SEDAN GOOD shape $175 2 2 2 4

1934 BUICK, 1935 SEDAN UPholstering $ 2 0 0

1928 BUICK SEDAN—WHAT OFFERS? Apply 1437 Hillsprove Street.

1929 PACKARD "8" SEDAN—RADIO, heater; $1,200. Phone G 1848.

1930 STUDEBAKER, GOOD COND. $50. Sedan. G 2042.

66 AUTOMOBILES AND TRUCKS WANTED

ALL CASH FOR A GOOD CLEAN, GOOD car, regular make. G 7414.

WTOMOBILES WANTED 1928 OR later model preferred, cash. G 2041.

CASH AND TRADE-IN FOR ANOTHER car or truck by evening. Sun. cash price $ 1 Phone G 8231 Sunday 2 to 5 before 9 Thursday or All Day Friday.

MODEL "A" FORD OR 1928-29 LIGHT car or truck wanted, cash. G 8231.

WANTED — LATE MODEL BUICKS 50 series, with Master Drive, must be in good condition. Contact G. Streator, Chase Motors, Ltd.

WANTED — 30 USED CARS IMMEDIATELY. Top cash prices paid. Phone G 8231.

WANTED — 300 8 OR 10 TON LIST truck tops sold and Phone 3 2202.

CONSIGN YOUR CAR WITH 'SMILIN' BEN AND GET BEST PRICE IN TOWN

'SMILIN' BEN
"THE BOSS OF BARGAINS"

VICTORIA and NANAIMO

GOOD USED CARS WANTED

CRABB'S AUTO SALES
60 GORGE EAST, NEAR GOVERNMENT

67 BOATS AND LAUNCHES

FOR SALE—24-FOOT GILLNETTER, 4 cyl. 3 motor, equipped with Power Block and Gurdon. Price right for quick sale. Apply Box 1 Colonist.

FOR SALE—FIVE-PASSENGER CABIN Cruiser, 22 feet, Power, Gurdon, Power Block, $ 4 4 Terms. G 8231

FOR SALE OR EXCHANGE—FIVE-PASSENGER, 22 ft. Cruiser, 4 cyl. Gurdon, Power Block, $ 4 4 Terms. G 8231

FOR SALE—ONE CHRYSLER SIMPLEX 4 marine engine, 3½ cu. in. inclusive, with clutch, 1 to 4 reduction gear, 1 drive. Marine Blue. Complete Station.

REPAIRS AND PARTS FOR OUTBOARD and all inboard engines. Complete service. Authorized Sales and Service. Marine Supplies. Phone G 7411 1120 Wharf Street

---

SECTION COLUMBIA PILOTAGE DISTRICT

TENDERS AND SPECIFICATIONS AND Instructions for repairs and installation of mechanical equipment covering machinery in the Pilot Launch "Ada Blue" will be received by the Commissioner of Transport.

Tenders should be addressed to the Superintendent of Pilots, 421 Federal Building, Vancouver, B.C. from which copies of specifications may be obtained. Tenders will be received at the Pilot Station, Victoria, addressed to the Pilotage Officer, Victoria, B.C. Tenders will be opened at Victoria at a convenient time after the closing date of any tender. Best of tenders not necessarily accepted. Tenders will be opened at Victoria before midnight, February 14, 1949.

C. CLAXTON,
Superintendent of Pilots.
Department of Transport.

B.P. SUDA MARINE THREE, 40-100, 2 cyl. Gurdon, Power Block, Marine Blue, guaranteed Lists, 115 3 months 10-0 2" Propeller, Shaft, Stuffing Box, Rudder, Rod, Shaft, Gurdon, Power Block, $ 4 4 Terms.

26' x 8' REPAIRED FISHERMAN. Good condition. $2,000 or offer. Colquitz 2235.

GRAY
EVINRUDE
G.M. DIESEL

ORR & JAMES LTD.
1120 WHARF ST PHONE G 1121

SALE
6-8 SALSBURY LIGHT WEIGHT DEPENDABLE-SEA-GOING BROILING for

$125

On Display at

EDWARD LIPSETT LTD.
900 BAXTON STREET

— BOATS —

Class Model, 12 ft. and 22 ft. Short Sedan Cruiser, 4 cyl. Gurdon, Power Block, Marine Blue, Complete Station, Lists, Propeller Shaft, 10 ft. 10 in. 10 ft. Series of 2 Thus Shaft to Order.

Vogler Bros. Seacraft
2042 DOUGLAS ST. B 8611

---

72 MONEY TO LOAN

APPLICATIONS FOR LARGE OR SMALL mortgages, mortgage loans and funds available. We advertise mortgages and mortgage loans. Phone Cy. Ac. Sec. Sales, 2 2 2 2

FUNDS ON HAND AND IMMEDIATELY AVAILABLE FOR MORTGAGE LOANS LARGE AND SMALL. Phone Cy. Ac. Sec. Sales, 2 2 2 2

MONEY TO LOAN ON FIRST MORTGAGES AT 4½% CITY REAL ESTATE

J. A. WRITTOMS & CO. LTD.
201 Government Street Phone G 4266

DON'T BORROW MONEY

To buy or pay off your home, furniture, etc. Our Colonial Mortgage Bonds Plan saves payment, up to 12 months in 100

ADVICE AND INFORMATION ON MORTGAGES AND MORTGAGE LOANS

MORTGAGE LOANS—1 to 10 years. Building Loan, arranged by Banks and Trust Companies. Mortgage Loans on Business Properties. Mortgage Loans on the best private sale. Monthly payments. Mortgage Security bonds to holders of Victoria and Vancouver Island Mortgages. Mortgage Loans on Business Properties. Mortgage Loans on Farms. PRIVATE FUNDS AVAILABLE. Mortgage Loans on Farms. Phone G 2 2 2 2 Sales. Cy. Ac. Sec. Sales, 2 2 2 2

HAWKES FOSTER, LTD.
1818 DOUGLAS ST. PHONE B 3101

LIFE INSURED LOANS
for
Married Couples
NO ENDORSERS REQUIRED—SERVICE FAST, PRINCIPALS, TROUBLE - FREE

NIAGARA
FINANCE COMPANY LIMITED
24-WINCH BLDG. E 5431
640 FORT

A RATIONAL BUSINESS ACT OVER LOAN
A FIRST MORTGAGE OVER PRIVATE LOAN
& BUILDING PROGRESSIVE LOAN

Ask Us for Complete Details

GILLESPIE, HART & CO., LTD.
Established 1911
621 FORT ST. PHONE G 1181

A HOME IN YOUR OWN THROUGH J. E. A. & S. LOAN

Long term loans from Six Hundred to $2,000 for the Purchase of Homes or Lots or for Home Improvements.

Ker & Stephenson Ltd.
600 GOVERNMENT ST. Phone G 6177

BERNARD & CO.
FOR LOANS

Large and small amounts available immediately for mortgage and business properties.

AT 5%

620 FORT ST. B 8258

MONEY TO LOAN
BUILDING LOANS QUICKLY ARRANGED BY
LOWNEY CONSULT BANKING LIMITED
ON SMALL AMOUNTS

HEISTERMAN & CO.
1218 BLANSHARD ST. PHONE B 5481

---

73 WANTED TO BORROW

WOULD PLACE MYSELF TO INTERVIEW Person, Company, Bank, Trust Company, Mortgage Company, Phone G 7 2 2 2 Sunday.

MONTHLY INCOME DUE TO PERSONAL reason, good security. Box 1 Colonist.

WANTED—A SMALL GROCERY BUSINESS, Victoria or Vicinity. Phone G 7 2 2 2 Sun. Sales.

REVENUE SERVICE
A SELF-CONTAINED SUITE: ADVERTISE 14 units but-water heat; showing a net revenue of over 125, also 1 room for rent. Price $ 4 4 cash.

$37,000

OR

A self-contained suite, Oil-O-Matic hot-water heat; rental 75 and a four-room suite for owner.

$17,000

Phone Sun. Sales Only after 5 p.m. and for Mr. Stiffler

Provincial, B 4407

BONDED BALLIFF
ACT, 1948 Bonded Bailiff B 8912

$10,000 — ENGLISHMAN, WEALTHY Retired, seeks to Engage, but not Partner, in Business. Can put up $ 1 Cash. Reply Box 1 Colonist, 2 0 0 Sunday, Sun. Sales Office Box 401, Victoria.

---

74 BUSINESS OPPORTUNITIES

A ATTRACTIVE GROCERY BUSINESS AND A PROPERTY. Situated in a high class residential district. Well stocked with essentials suitable for two families. Well equipped with fixtures and equipment. Good stock, good turnover, good profits. Price $ 1 7,500 cash.

A SELF-CONTAINED APARTMENT. Block wanted, which can be remodelled to suit purchaser. Apply Box 1 Colonist.

ATTENTION — TRANSFER, WITH 12-room Apartment Block, Well Located. Best term offered, now stock 1976. Very best terms. Phone G 1 2 2 2 Sun.

BERRIES SHOP, EQUIPPED, 3 CHAIRS. 12 feet, 4 rooms living, $ 4 7 0 0 cash question

---

Gent. property, store block on Cedar Hill Road and apartments in Rockland. Apply Box 1 Colonist.

Country—Central close with modern 5-room dwelling, 2 acres, 2 greenhouses, 2 sets and pumps. Price $ 1 2 0 0 cash, including stock (farms)

Apartment block, close in, excellent location, large terrace. Full price $ 1 2 0 0 cash arranged.

$25,000

THE SIDNEY REALTY
Phone Sidney 3

HARDWARE BUSINESS

UNIQUE SUBURBAN LOCATION: ALL-year-round business. Stock and fixtures, 1 year old, 1 year lease, with only $ 4,000 down. Gross sales over $ 1 2 0 0 a month.

$4500

(Offer subject to Broker)

WATSON AND CALLAN
1176 Yates St. Phone B 4718 and B 7811

DRESSMAKING ALTERATIONS WITH ready-to-wear. Central store to ready-to-wear. Central store to ready-to-wear. Terms. Phone G 1 2 2 2 Sun.

DUPLEX WANTED—A NICE SMALLER one, convenient to Victoria, owned by ages. Not over $ 1 2,000. Box 4256, Colonist.

NEW APARTMENT BLOCKS
FULLY MODERN, OBTAINABLE LOCATIONS

FIVE SUITES
$37,500

16 SUITES—
$110,000

22 SUITES—
$147,000

DOWNTOWN BUSINESS BLOCK ON MAIN
Price $116,000

Further Particulars

ALFRED CARMICHAEL & CO. LTD
1218 Douglas Street B 3101

FIVE SUITES WITH GOOD RETURNS
Well-kept home, Must be liquidated Price $ 1 2 0 0 cash. Terms. Apply Box 1 Colonist.

WANTED — A PARTNERSHIP REAL Profits and immediate business Closed Corporation. Apply Box 1 Colonist.

SALE BY OWNER — REVENUE property, group block, good location, good rental, good investment, 10 units. Phone G 1 2 2 2 Sun.

FOR SALE—BEAUTY SHOP, IN UPTOWN Victoria, equipment, good stock, established; low rental. Write Box 6776 Colonist.

WANTED — FOR CASH, FOR PROPERTY — Brick construction, 3 or 4 units. Must be in good condition. Phone G 1 2 2 2 Sun.

GOOD ELECTRICAL CONNECTION WITH stores of rating class. Good reason for selling. Phone G 1 2 2 2 Sun.

HALL, SUITABLE DANCING, WEDDING Receptions, Entertainments. Reasonable Rental. G 2 0 4 2

PARTNERSHIP

IN VICTORIA MOST PROGRESSIVE business for sale. Initiative, more than capital required. Business well established for 10 years. Business has grown to the point that it needs more time than it really has. Money Business. Phone G 1 2 2 2 Sun.

PRODUCE AND GROCERY BUSINESS In latest-growing district of city. Modern premises, well-stocked, fixtures and equipment, well-established. Offer carefully considered $ 2 4 2 5.

ELECTRICAL SUPPLY, 2 1 2 2 SO-Ton Crane for sale. Phone G 3 0 7 5

Good Business Opportunity Offered in Alberta. No building. Oil and Gas Country. Write Box 1 Colonist.

SPORT AND BICYCLE SHOP FOR SALE. Only doing advertising. Southern Interior Centre. Good Business. Stock approx. $4,000 cash. Business approx. $ 1 2 0 0 a month and 3 rooms living. Apply Box 1 Colonist.

RETAIL NEWS BUSINESS

TOWN IS A GOOD OPPORTUNITY FOR A newsman to buy a direct business in a growing town. Population 1,500 and growing. Business is well established and is in good shape. Gross turnover is over $1,000 per month and is increasing. Price

$8000

See Mr. Bernard, Bernard & Co.

BERNARD & CO
620 Fort Street Phone B 8258

TOURIST HOME — CENTRAL LOCATION 7 ROOMS, FULLY FURNISHED — 3 Bedroom, electric heater, heavy insulation, electric kitchen range, gas, full basement, 2 bathrooms, 2 toilets, 2 sinks, 2 hot water tanks, 2 electric water heaters, 2 electric water heaters, 2 electric water heaters, 2 electric water heaters, 2 electric water heaters. Phone G 2 0 4.

FOR SALE — CITY CLEANING AND Pressing Business, Reference business and good Price. Apply Box 1 Colonist.

WANTED — ROOMING WITH EXPERIENCE. Good Business Opportunity. Apply Box 1 Colonist.

$3950—SUBURBAN GROCERY BUSINESS, 3 rooms living, 2 bedrooms, 2 piece bathroom, 2 acres, 2 greenhouses, 2 sets and pumps. Price $ 1 2 0 0 cash. Terms. Phone G 1 2 2 2 Sun.

$6350—Thriving Suburban store on 2 acres, 3 rooms living, 2 bedrooms, 2 piece bathroom, 2 greenhouses, 2 sets and pumps. Price $ 1 2 0 0 cash. Terms. Phone G 1 2 2 2 Sun.

$3300—Suburban Grocery and confectionery store, doing quite well. Price $ 1 2 0 0 cash. Terms. Phone G 1 2 2 2 Sun.

$5250—Suburban Grocery, Lots and Lots of Business. Price $ 1 2 0 0 cash. Terms. Phone G 1 2 2 2 Sun.

$8700—Suburban Grocery, Lots and Lots of Business. Price $ 1 2 0 0 cash. Terms. Phone G 1 2 2 2 Sun.

$9000—Suburban Grocery, Lots and Lots of Business. Price $ 1 2 0 0 cash. Terms. Phone G 1 2 2 2 Sun.

POST SURPLUS
$4000—Suburban Grocery, Lots and Lots of Business. Price $ 1 2 0 0 cash. Terms. Phone G 1 2 2 2 Sun.

P. V. BERNARD & CO.
620 Fort Street B 8258

---

75 BUSINESS OPPORTUNITIES

WANTED—A SMALL GROCERY BUSINESS, Victoria or Vicinity. Phone G 7 2 2 2 Sun. Sales.

REVENUE SERVICE
A SELF-CONTAINED SUITE: ADVERTISE 14 units but-water heat; showing a net revenue of over 125, also 1 room for rent. Price $ 4 4 cash.

$37,000

OR

A self-contained suite, Oil-O-Matic hot-water heat; rental 75 and a four-room suite for owner.

$17,000

Phone Sun. Sales Only after 5 p.m. and for Mr. Stiffler

Provincial, B 4407

BONDED BALLIFF
ACT, 1948 Bonded Bailiff B 8912

$10,000 — ENGLISHMAN, WEALTHY Retired, seeks to Engage, but not Partner, in Business. Can put up $ 1 Cash. Reply Box 1 Colonist, 2 0 0 Sunday, Sun. Sales Office Box 401, Victoria.

---

76 EXCHANGE REAL ESTATE

METCHOSIN—OWNER OF CITY FOUR-Room Flat, cottage building for trade for Farm or Acreage. Apply Box 1 Colonist.

LAKEWOOD LAKE—Summer cottage with 2 acres, 2 miles from Sooke, trade for city property. Apply Box 1 Colonist.

CITY—Large revenue property near Victoria High School, 10 units, 2 bedrooms, 2 bath rooms, 2 kitchens, 2 sets of stoves, 2 hot water tanks, 2 electric water heaters, 2 electric water heaters, 2 electric water heaters, 2 electric water heaters. Phone G 1 2 2 2 Sun.

NEWSTEAD REALTY
734 Fort Street Phone B 7146

WILL TRADE

COPPER and NEWS $1,000
FRESH FISH SHOP $1,000
BUSY WORKING MAN'S CAFE $2,000

For BETTER BUSINESS BUYS Contact
Victoria Trade Exchange B 6 0 6

LISTINGS WANTED

Pemberton, Holmes, Ltd.
1052 GOVERNMENT ST G 4134

BERNARD & CO.

HOTEL, BUSINESS—38 rooms, 4-year lease, 10 years to expire, doing a 3-bth profit at a very low price.

$ 2000

HOTEL, BUSINESS — Commodious furnished, good lease. Must leave. Will trade business in lots. Price $ 7 2 0 0.

$10,500

AUTO COURT, UP-ISLAND—Fully furnished, 10 units, 2 bedrooms, 2 bath rooms, 2 kitchens, 2 sets of stoves, 2 hot water tanks, 2 electric water heaters, 2 electric water heaters, 2 electric water heaters, 2 electric water heaters. Price

$19,000

GROCERY BUSINESS, in a beautiful location, less than an hour's drive from Victoria. Well established, well stocked, good turnover, good profits. Very best terms. Modern plumbing and electric refrigeration.

$ 2 5,000

For Further Particulars, See Mr. Bevernon: Night Calls, B 2180

BERNARD & CO.
620 FORT STREET B 8258

VICTORIA'S MOST MODERN
APARTMENT BLOCK
10% NET ON YOUR
INVESTMENT

Such ratio has to date thermostatically controlled heat, hot water, and electric refrigerators. Price—one million dollars (stone fitting of

CABELDO & MAY, LTD.

This property does not require a janitor and is a real class investment for a care and modern building that shows a good return.

FULL PRICE: $31,000

For Further Information Please "Phone Across. Evenings Colonia 1140

CABELDU & MAY, LTD.
1218 Broad Street B 5176

GROCERY AND
CONFECTIONERY

With small Tobacco Stock. Cash Buy Average turnover $1,500 per month.

$4500

FISH AND CHIP SHOP

Also serving coffee, lunch, etc., 4x3 rooms living, 2 bedrooms, 2 piece bathroom, etc. Fair sales in new stores. Good Fish and Chip Business. Good Shopping centre, good rent, good lease, a good-paying business.

$2680

—$1,000 Cash Will Handle

COFFEE SHOP IN OAK BAY

Well established, good business, new lease, 4 rooms living, 2 bedrooms, 2 piece bathroom, etc.

$4250

JOHNSTON & CO., LTD.
1314 BROAD STREET PHONE B 3582
Nights: B 2686, B 2686

AUTO COURT, VICTORIA, B.C.

Located on main island highway in rural area, 2 miles from Victoria, 10 units, 2 bedrooms, 2 bath rooms, 2 kitchens, 2 sets of stoves, 2 hot water tanks, 2 electric water heaters, 2 electric water heaters, 2 electric water heaters, 2 electric water heaters, 2 electric water heaters. Price

$45,000

J. LINDAL
THE GOVERNMENT ST. VICTORIA, B.C.
Note: Living quarters and immediate possession for purchaser.

SUBURBAN GROCERY STORE

This group consists of a small 3-room detached store and dwelling, two semi-detached, two semi-detached, one single and one duplex living quarters, 2 bedrooms, 2 piece bathroom, 2 sets of stoves, 2 hot water tanks, 2 electric water heaters, 2 electric water heaters, 2 electric water heaters, 2 electric water heaters. Price

$9000

Please Call Mr. Bledsoe or
Mr. Ernest Parker

HAWKES FOSTER, LTD.
1818 DOUGLAS STREET B 3101

A REAL BUSINESS
GROCERIES - HARDWARE
MEATS

OLD ESTABLISHED
STOCK APPROX. $7,500
BARGAIN MONTHLY TURNOVER
GOOD SECTION OF CITY

$15,000

MEHAREY & CO., LTD.
620 VIEW ST.

78 BUSINESS OPPORTUNITIES

$100 PER MONTH REVENUE
4 ROOMS FOR OWNER

Stores of 10 rooms in good location. Good rental. Good investment. Good location. Distinct Property in real good condition. Price $ 1 2 0 0 cash. Terms. Apply Box 1 Colonist.

Price . . . $7200

Approximately $2,500 to handle

SWINERTON & CO., LTD.
900 Broughton Street Beacley 7187

TRANSFER AND DELIVERY
SERVICE

With minimum supervision, serving a growing community. Transportation also is required in a year. Some terms if desired.

BOX 4811, COLONIST

---

79 HOUSES FOR SALE

FOR QUICK SALE—SIX ROOMS, ONE Bath, Bungalow, Sunny Side, Fairfield. Sun. Sales. Phone G 2 2 2 Sun.

FOR SALE BY OWNER — FIVE-ROOM Bungalow newly decorated, close to Immediate possession. Particulars apply Box 1 Colonist.

FOR SALE—BEAUTIFUL STUCCO BUNGALOW, Oak Bay, Fairfield, Sun. Sales. Phone G 2 2 2 Sun.

FIVE-ROOM BUNGALOW, CLOSE IN. Must be seen to be appreciated. $4,200. Phone G 2 2 2 Sun.

GOOD—FOR-MONEY IF DESIRED 10 Rooms, Rooming House, Fairfield,

$5250 — DUPLEX — UPPER
Vacant possession of lower suite.
Terms: $5,250 cash. ✪

✪ 7741 — SUBJECT ✪ 6097

KER & STEPHENSON LIMITED

A HOME FOR YOU IS HERE
New — Immediate Possession

A cozy little bungalow that's NEW and waiting for you. It has a through hall, attractive living room with fireplace, 2 bedrooms, tubless bathroom, cabinet kitchen with breakfast nook, Douglas fir floors, ceiling, TILE BATHS, Oil-fired on large lot. Beautiful grounds. Lovely view. Price only

$6750

CLOSE TO BEACH

Here is a comfortable cottage home close to the beach. Living room, dining room, 2 bedrooms, tub bath. Has two curtains with stove and fuel. Electric light. Fine garden. Good shade trees. Garage. Only $2,000 cash required. Price

$4800

FUEL-SAVING BUNGALOW — CLOSE TO SCHOOL

Attractive home, well built, well kept. Is ready for you to move in. Has 2 bedrooms, living room, dining room, kitchen, bathroom, basement, furnace, garage. Lot 50 x 120. Terms. Price

$7000

THREE BEDROOMS

This home was moved into the district last summer and is in good condition. Dominion lot. Terms. Price

$7000

EXCLUSIVE LISTING CLOSE TO TOWN

Situated on approximately one acre of ground, this attractive home will offer you immediate possession. Living room, 2 bedrooms, 3-piece bathroom. Oil heating. Garage. Chicken house. Lot 100 x 200. Terms. Price

$7500

JUST REDUCED — BARGAIN

This is a clean home. A real bargain. Living room, dining room, 2 bedrooms, tub bath. Electric light. Garage. Lot 50 x 120. Terms. Price

$9950

(Talk for Mr. Worthington)

EXCLUSIVE — WILLOWS AREA NEW 6-ROOM BUNGALOW

Situated in a new subdivision of attractive homes, this distinctive home offers you a living room with fireplace, dining room and an up-to-date modern kitchen completed the main floor. Hardwood floors throughout. Sleeping porch from the dining room. Normally rooms and two extra bedrooms in the basement. Garage is a feature of this home. Contains everything you want in a home. Terms can be arranged on this large lot. We consider this home an exceptional value.

$11,700

(Ask for Mr. Wright or Mr. Worthington)

1287 YOUR PROPERTY SOLD

MARA, BATE & CO., LTD.
618 VIEW STREET — PHONE G 1121
Member Real Estate Board of Victoria

JOHNSTON & CO., LTD.
Established 1890
COMPLETE INSURANCE SERVICE

FAIRFIELD: Beside Beacon Hill Park—Well built 3-room bungalow, STUCCO finished and attractively arranged. Rent from $35 month. Immediate possession. Price $4,000, terms.

FAIRFIELD: Close to Beach—Modern 5-room bungalow, STUCCO finished, hardwood floors, fireplace, tub, electric light, garage, fine garden. Rent $40 month. Immediate possession. Price $4,500

70 HOUSES FOR SALE

KING REALTY
1253 GOVERNMENT STREET

GONZALES DISTRICT
Lovely 6-room new stucco bungalow with hardwood floors in main rooms. Full basement. Drive-in garage. Size 40' lot. Best price in all town. Four-piece Pembroke bathroom. Close to transportation and good school.—Phone

$8500

Mr. Taylor—Evgs. G 5654

CLOSE IN
Just off Quadra Street. Good type home of 7 rooms.

$4500

Or near offer.

Mr. Taylor—Evgs. G 5654

STUCCO BUNGALOW ESQUIMALT
Fireplace, Furnace fuel. Drive-in garage. Close to car line. Lot 50' x 120'. Only $4000 on a price of

$6800

Mr. Roberts—Evgs. Sidney 39 R

REVENUE PROPERTY
A housing proposition in a nearly built-up district near with full revenue market. Now accounts under: Furnished $75 revenue 11.50 plus street quarters $35.00 month

$11,000

on a price of

Mr. Roberts—Evgs. Sidney 39 R

HIGH QUADRA
Are you looking for a new home? Small stucco home with a bedroom and an attractive living room, kitchen, bathroom, and porch (20 x 10), gas-air heating, hardwood floors, basement (12'x' x 12'x), 3 outbuildings, garden, fruit trees, and small fruits. Only 1000 with double-set-down terms and extension of the unit bearing 5%. This house has very convenient arrangement and is well worth the attention of anyone

$10,800

Liberal terms can be arranged with good

Major Paterson—Evgs. G 3260
Mr. Taylor—Evgs. G 5654

BRAND NEW
Four-room stucco bungalow with stucco garage and chicken house. Will be ready for Mar. 1st to 30 days. Doing

$5750

mortgage at 6%

On most attractive terms.

Mr. Milne

OAK BAY
Attractive 3-room stucco bungalow located on a quiet street among beautiful homes. This residence is well planned with nice kitchen, dining-room, living-room, bedroom, Four-piece Pembroke bathroom. Full cement basement. Oil-fire-in garage and H.A. attached. See this home and be

$11,500

Major Taylor—Evgs. G 5654
Mr. Taylor—Evgs. G 5654

BRAND NEW
Two brand new bungalows, ready for occupancy. Each has living-room, dining-room, kitchen, 2 bedrooms, bathroom, $2,500 Balance N.H.A.

$6950

Full price

Mr. Milne

KING REALTY
Member of the Real Estate Board
Beacon 8131 Beacon 8132

HEISTERMAN — E 4161
CITY—$4000
REDUCED FOR QUICK SALE
Five rooms and three-piece bathroom. One floor. Every conveniences. Walking distance to town. Act quickly.

Ask for Mr. Stuart

BEST BUY IN SAANICH
SIX ROOMS—ONE FLOOR

$5000

Here's your chance to get a bargain. A six-room bungalow with three-piece bathroom, hardwood floors throughout, basement on two lots with a good garden. Electric, Don't hesitate. Possession is 30 days.

Ask for Mr. Wright

OAK BAY—$10,000
SIX ROOMS—ONE FLOOR
A very well constructed six-room bungalow, with hardwood floors throughout, full basement, large living-room, dining-room and den, all with tree-fitting; two pretty bedrooms, tiled bathroom with tub and shower. Electric range and refrigerator. Fully insured. Early terms you won't find any to beat this at the price.

Ask for Mr. Wright

CLOVELLY AREA
LOVELY TREES—TERRACED LAWNS
N.H.A. construction, eight years old. A lovely home of quality and distinction. Beautiful hardwood floors in living-hall, dining-room, kitchen, and bedroom. Tiled bathroom. Large living-room, with fireplace, and den, all with tree fitting; two pretty bedrooms, tiled bathroom with tub and shower. Electric range and refrigerator. Fully insured. Early terms you won't find any to beat this at the price.

Ask for Mr. Wright

HEISTERMAN & CO.
Established 1886
1886 BLANSHARD ST. PHONE B 4159

ALTON & FLEMING
2008 BLANSHARD ST. G 8128

FAIRFIELD BUNGALOW
$12,000—This 7-room home is in perfect condition throughout. Hardwood floors in 2 rooms from the hall, Tiled bathroom and tub, all the main floor. Basement with furnace, Garage, Lot 50' x 120'. Full cement walks, gardens, lawns, and fruit trees, Hardwood floors, tiled bathroom, Basement, furnace, Garage, Lot 50' x 120'. Full cement walks, gardens, lawns, and fruit trees. Terms: $2,000 down, $50 per month, with an additional 6% on balance. Hardwood floors, tiled bathroom, Basement, furnace, Garage, Lot 50' x 120'. Full cement walks, gardens, lawns, and fruit trees.

SWINERTON & CO., LTD.
1005 Broughton Street Beacon 7161

JUBILEE DISTRICT
$4800—Bungalow of four large rooms, hardwood floors throughout. This is a place you can be in by spring. Terms: $500 down, $35 per month, including interest.

OAKLANDS DUPLEX
$10,500—A new side-by-side stucco duplex. Each has three rooms and bath each side. Full cement basement with furnace and drive-in garage. One side is rented at $45 a month. Terms: $2,500 down, $50 per month and the owner's suite is available.

JAMES BAY
A WELL-ESTABLISHED BUSINESS IN CONNECTION WITH ROOMING HOUSE. Modern equipment, Rent, $75 a month. Terms: $1,000 down, $50 per month, including interest and taxes. Business and rooming house. A large lot with garage. Good revenue. Terms: $1,000 down, $50 per month, including interest and taxes. Suitable for a first-class boarding house. Terms:

$10,500

PORTAGE INLET
A BEAUTIFUL LOTS SLOPING DOWN TO THE BEACH with a garage. Beautiful view of the Inlet and Olympics. Terms: $1,000 down, $50 per month, including interest and taxes. A beautiful and inexpensive lot. Terms: $1,000 down, $50 per month, including interest and taxes.

$4950

LEACH & SPARKS
1003 BLANSHARD STREET G 5177

70 HOUSES FOR SALE

QUALITY — LOW PRICED — QUADRA —
SIR ROGER HOUSE
3 to 4 YEARS BUILT
BEST BUY—BEST OF CITY
OIL AIR CONDITIONED HEAT
THREE BEDROOMS

$10,900

All rooms have hardwood floors. Large L.R. 20'x'x, Dine 14 ft. Tiled Kitchen, large space under kitchen, two bedrooms, tiled bathroom, Full basement, Large lot, Garage, Lot 50' x 120'. Well kept lawn, Immediate possession.

$6300

Ask for Mr. Roberts, Evgs. G 3260

3-MILE CIRCLE FOUR BEDROOMS—
Not the usual stucco home situated close to the Cadboro Bay Beach. This is a well-built detached dwelling, Composed of large living-room and four-piece Pembroke bathroom, Hardwood floors throughout. Fine kitchen, Full basement, Oil-fire-in-garage. This home is in perfect condition and has all the modern conveniences and. One of today's

$8500

Contact R. Anderson, Evgs. G 5460

NEW HOME BUNGALOW with detached garage Hardwood floors throughout, Full cement basement, Oil-fire-in-garage, Lot 50' x 120'.

$7350

VIEW HOME—Five-room bungalow in modern condition Large

$5950

Contact Mr. Kirkpatrick, Evgs. G 5460

SPECIAL REDUCED PRICE—Corner site with this modern four-room stucco bungalow situated in a beautiful setting with view of the mountains. One living-room with hardwood floors, Kitchen, Bedroom, Tiled bathroom with tub, Drive in built-in cabinet full size Enameled and wired for electric range, Full cement basement, Oil-fire-in-garage, Lot 50' x 120' beautiful lawn, Full cement walks, Fruit trees and small fruits, Immediate possession. Terms: $1,000 down, $50 per month, including interest and taxes.

$6950

Ask for Mr. Stubbs, G 5661

CLOSE IN—Five-room bungalow, full basement, hot

$5750

CLOSE IN—Four-room bungalow, full

$5250

SHELBOURNE—three four-room bungalows, full basement, hot.

$4950

For the above Contact P. O. Williams

1324 GOVERNMENT STREET
PHONE B 1613 or B 6864

FINANCIAL SURVEY LIMITED
HIGH ELLISLAND—A beautiful modern bungalow commanding an unsurpassed view of the city and Strait. This home has large living-room, spacious living-room, dining-room, kitchen, two bedrooms, tile bathroom, Hardwood floors throughout. Full basement and separate garage. All the modern conveniences. Lot 50' x 120'. Offered at the price

$11,800

SIGHT ROOM—Modern home properly situated in resident district of the Cedar Hill District. This home has large living-room, dining-room, kitchen, two bedrooms, tile bathroom, Full basement.

$6300

Contact Mr. Roberts, Evgs. G 3260

HIGH QUADRA
OIL-O-MATIC
Beautiful 5-room bungalow containing living-room, dining-room, 2 bedrooms, tile-bathroom, Hardwood floors throughout. Full basement. ALL ROOMS SPACIOUS. Lot 50' x 120' Immediate possession.

$9450

Please Contact R. Lee, Evgs. G 3622

$2250 DOWN $2250

Attractive four-roomed stucco bungalow situated in a beautiful setting with view of the mountains. One living-room with hardwood floors, Kitchen, Bedroom, Tiled bathroom with tub, Drive in built-in cabinet full size Enameled and wired for electric range, Full cement basement, Oil-fire-in-garage, Lot 50' x 120' beautiful lawn, Full cement walks, Fruit trees and small fruits, Immediate possession. Terms: $1,000 down, $50 per month, including interest and taxes.

$6950

Ask for Mr. Stubbs, G 5661

CLOSE IN—Five-room bungalow, full basement, hot

$5750

CLOSE IN—Four-room bungalow, full

$5250

SHELBOURNE—three four-room bungalows, full basement, hot.

$4950

For the above Contact P. O. Williams

1324 GOVERNMENT STREET
PHONE B 1613 or B 6864

RANDALL'S
SAANICH
Bungalow, stucco, bungalow all living on one floor, glass entrance porch, Hardwood floors throughout, Large family dining-room, Drive Kitchen, three good-size bedrooms, Tile bathroom with tub and shower, Full basement, Oil-fire-in-garage, Large and well-kept grounds.

$8500.

IMMEDIATE POSSESSION
Nice and very attractive bungalow with stucco exterior, 4 nice rooms and attached garage, cabinet kitchen, Hardwood floors throughout, Full cement basement, Oil-fire-in-garage, Low taxes, Moderate price

$7350

FAMILY HOME
On large grounds, close to school and bus, Five-room bungalow, Living-room, dining-room, kitchen and bathroom, Hardwood floors throughout, Full cement basement, Oil-fire-in-garage, Low taxes, Moderate price

$7350

Terms

Close in high school. Five lot with fruit trees and small fruits, Five rooms, three bedrooms, Bath and separate toilet up, part basement, Hardwood floors throughout, Full cement basement, Oil-fire-in-garage, Full price

$4750

Evenings
Mr. Oliphant G 3622 Mr. Robertson E 5670

GEORGE RANDALL
1300 DOUGLAS G 3139

GONZALES HEIGHTS
A new fully modern home with approximately 1,000 sq. ft. of living-room, dining-room, den and sunroom. A fully modern kitchen with eating space. A bedroom on each of sleeping. Oil-O-Matic hot-water heating. Fully insured. Terms arranged. Price

$25,000

OAK BAY RANCH-STYLE BUNGALOW
Fine spacious home, Hardwood floors throughout, Oil-O-Matic Stokers, Oil-O-MATIC HOT WATER HEATING

$10,500

REAL VALUE NORTH QUADRA
Five-room home, 4 bedrooms, Full basement, Hardwood floors throughout, Oil-O-Matic Stokers, Very attractive, Immediate possession

$10,500

CITY
5-room home with 2 rooms, Walking distance to town, Hardwood floors throughout, Terms arranged, Price

$4500

MEHAREY & CO. LTD.
1009 VIEW STREET B 5187

HOMES OUR SPECIALTY
REVENUE PROPERTY
Well kept good rooms in good location, Rental $75 Full basement, furnace, Price

$6850

ESQUIMALT
Five-room home, all in first-class condition, Price (terms)

$5000

FAIRFIELD
Modern stucco five-room bungalow with hardwood floors, Oil-O-Matic, Lot 50' x 120', Terms arranged, Price

$7300

We have two cash buyers for 5 or 3 room bungalows in Oak Bay, Saanich, Fairfield district. What have you?

THE CITY BROKERAGE
1018 BLANSHARD ST. PHONE G 6322

LLOYD'S REAL ESTATE AND INSURANCE
1006 BLANSHARD ST., VICTORIA, B.C.
PHONES
Office, G 2611 Residence, B 3187

$5500—Beautiful 4 rooms and garage. Good garden. Terms

$5950—View home, 4 rooms, Terms

$12,600—NT TOWNS, 7 rooms, 3 bedrooms, 2 with good sun. Oil-O-Matic, Hardwood floors throughout, Full basement, Good garage, Lot 50' x 120'. Terms: Only $2,000 down.

$4200—Cosy 4-room bungalow and $2,000 down.

70 HOUSES FOR SALE

PEMBERTON, HOLMES
Values Since 1887

HIGH MARIGOLD
CEDAR HILL SHAKE BUNGALOW
3 ROOMS—FLOS
A well-built bungalow on an extra-sized DOUBLE LOT. Has large living-room with fireplace, dining-room, kitchen, one-piece bathroom, bedroom and porch. Electric hot-water tank, Electric range, Electric refrigerator, EXTRA LARGE CLOSETS, Hardwood floors and AIR CONDITIONER, Attractive grounds, Lot 100' x 200'. Price

$9450

Ask for Jeg Coulthard (Evenings) B 8086

HIGH QUADRA
OIL-O-MATIC
Beautiful 5-room bungalow containing living-room, dining-room, 2 bedrooms, tile-bathroom, Hardwood floors throughout. Full basement. ALL ROOMS SPACIOUS. Lot 50' x 120' Immediate possession.

$9450

Please Contact R. Lee, Evgs. G 3622

$2250 DOWN $2250

Attractive four-roomed stucco bungalow situated in a beautiful setting with view of the mountains. One living-room with hardwood floors, Kitchen, Bedroom, Tiled bathroom with tub, Drive in built-in cabinet full size Enameled and wired for electric range, Full cement basement, Oil-fire-in-garage, Lot 50' x 120' beautiful lawn, Full cement walks, Fruit trees and small fruits, Immediate possession. Terms: $1,000 down, $50 per month, including interest and taxes.

$6950

Ask for Mr. Stubbs, G 5661

OAK BAY
FIVE LOVELY ROOMS
Stucco bungalow. Attractive garden. All fruit trees. Hardwood floors throughout. Electric kitchen. Fully insured. Full basement. Well-kept grounds. Terms: $1,000 down, $50 per month, including interest and taxes. Price

$11,600

EXCHANGE WANTED
A 10-room-and-3-room stucco shake bungalow, with 3 basement and separate garage, is offered in exchange for

$7000

Please call for Mr. W. O. Clarkson

NEW—$2500 DOWN
Living-room with fireplace, cabinet kitchen, utility room, three bedrooms, one with sleeping porch, Tile bathroom, Hardwood floors throughout, Full basement, Oil-fire-in-garage, Lot 50' x 120'. Price

$9750

CITY
This older type home has seven rooms and would be suitable for a family rooming house. Large living-room, dining-room, living-room, dining-room, kitchen, sitting-room, bedroom, Tile bathroom, Full basement, Lot 50' x 120'. Price

$4500

Please call for Mr. Heise
(Evenings, B 4586)

1121 GOVERNMENT STREET G 4115
Member Real Estate Board of Victoria

Pemberton, Holmes, Ltd.
1603 GOVERNMENT ST. G 8134

CRAIG'S BETTER BUYS
BUNGALOW AND ORCHARD
HOUSE BUILDING SITE
Extra large lot, Fruit trees, Small fruits, Garden, Garage, Electric heat

$7350

BUNGALOW and ORCHARD
Entire here had experienced year revenue from fruit and garden, Five rooms, Electric range, Electric refrigerator, Electric heater, Garage of four rooms down and one upstairs, Insured, Electric heat

$7350

N.H.A. BUNGALOW
Five-room bungalow, Hardwood floors throughout, Full basement, Oil-fire-in-garage, Lot 50' x 120'. Price

$7200

CITY
Close-in-city bungalow, containing living-room, dining-room, 2 bedrooms, Kitchen with Electric range, Tile bathroom, Hardwood floors throughout, Full basement, Oil-fire-in-garage, Lot 50' x 120'. Price

$6300

HOWARD B. CRAIG
REAL ESTATE AND INSURANCE
Member of the Real Estate Board
Corner View and Douglas Office G 2232
Evenings
Mr. Carpenter, G 1313 Mr. Craig, B 3097

SEMI-BUNGALOW — $6800
6 ROOMS
$3,000 CASH, BALANCE $35 MONTHLY
Excellent value in this well-built bungalow, situated on good garden corner lot. Hardwood floors throughout living-room, dining-room, 2 bedrooms, kitchen, tile bath and good size porch. Oil-O-Matic heat, Full basement, Garage. Lot 50' x 120'. Terms: $3,000 down, balance $35 monthly.

OIL-O-MATIC
NORTH QUADRA—5 ROOMS
$8500 FULL PRICE
This well-built, right on transportation, five-room home has hardwood floors throughout, Full basement and oil-fired hot-water heat. Terms arranged, Immediate possession. Light Garage. Lot 50' x 120'. Price

$8500

—This modern bungalow consists of living-room, dining-room, 2 bedrooms, kitchen, tile-bathroom, Hardwood floors throughout, Full basement and garage.

$8950

—A new stucco bungalow consisting of living-room, dining-room, two bedrooms, kitchen, tile-bathroom, Hardwood floors throughout, Full basement and garage.

$7950

—This modern bungalow consists of living-room, dining-room, 2 bedrooms, kitchen, tile-bathroom, Hardwood floors throughout, Full basement and garage.

$6300

70 HOUSES FOR SALE

THE B.C. LAND & INVESTMENT AGENCY, LTD.
Over 30 Years in Real Estate

UPLANDS
VERY SUBSTANTIALLY BUILT—Pretty composition, Insure this home immediately-proof, economical to heat Contains living-room, dining-room, Chinese kitchen with dining nook, Chinese bedroom with dining nook, Hardwood floors throughout, Open-size dining-room, Nice oak floors, Tile bathroom, Full size basement, Oil-fire-in-garage, Lot 50' x 120'. Price

$27,000

OAK BAY
FINE NEW STUCCO BUNGALOW of seven rooms, all on one floor. Fully modern throughout, Hardwood floors, Tile and Pink tiled walls and ceilings, copper plumbing, Electric refrigerator, Electric range, Full cement basement, Oil-fire-in-garage, QUICK POSSESSION

$13,000

Please Ask for Mr. C. B. Y. Bagshawe

OAK BAY—SPACIOUS SEMI-BUNGALOW
Leased as ST. DAVID STREET, just off Oak Bay Avenue, modern home in newly built-up district, Living-room, dining-room, kitchen, Hardwood floors throughout, Tile bathroom, Full size basement, Oil-fire-in-garage, Lot 50' x 120'. Price

$23,000

EXCHANGE WANTED
A 10-room-and-3-room shake bungalow, with 3 basement and separate garage, is offered in exchange for

$7000

Please call for Mr. W. O. Clarkson

NEW—$2500 DOWN
Living-room with fireplace, cabinet kitchen, utility room, three bedrooms, one with sleeping porch, Tile bathroom, Hardwood floors throughout, Full basement, Oil-fire-in-garage, Lot 50' x 120'. Price

$9750

CITY
This older type home has seven rooms and would be suitable for a family home or rooming house. Large living-room, dining-room, living-room, dining-room, kitchen, sitting-room, bedroom, Tile bathroom, Full basement, Lot 50' x 120'. Price

$4500

Please call for Mr. Heise
(Evenings, B 4586)

1121 GOVERNMENT STREET G 4115
Member Real Estate Board of Victoria

ARTHUR E. HAYNES, LIMITED
JAMES BAY. One block from Dallas Road, Modern bungalow, Hardwood floors throughout, Tile bathroom, Full basement, Oil-fire-in-garage, Lot 50' x 120'. Price

$9750

JAMES BAY. Close to Dallas Road, Modern bungalow, Hardwood floors throughout, Tile bathroom, Full basement, Oil-fire-in-garage, Lot 50' x 120'. Price

$9750

Interrupted ocean view home with immediate possession, Living-room, Dining-room, Cedar-lined kitchen, Hardwood floors throughout, Tile bathroom, Full size basement, Oil-fire-in-garage, Lot 50' x 120'. Price

$9750

Quick possession Price

$9750

GOOD WATERFRONT. Lovely sheltered English-type bungalow of six rooms with hardwood floors throughout, Tile bathroom, Full size basement, Oil-fire-in-garage, Tile hearthplace, Immediate vacancy, Lot 50' x 120'. Price

$15,000

Please call for W. Jones, B 3343 Evenings

720 FORT STREET G 3623

ROOMING HOUSE SPECIAL
$5650 DOWN: six-room bungalow with large living-room, dining-room with fireplace, kitchen, bedroom, Hardwood floors throughout, Full size basement, Oil-fire-in-garage, Lot 50' x 120'. Price

$6300

Possession, January 1st, 1949. Terms: $1,000 down, balance $35 monthly.

Please call for W. Jones, B 3343 Evenings

720 FORT STREET G 3623

GILLESPIE, HART & CO. LIMITED
1011 FORT STREET PHONE G 1181
Member of the Real Estate Board of Victoria, B.C.

THE YORKSHIRE
& PACIFIC SECURITIES, LTD.
737 FORT STREET PHONE B 7126
Evenings: B 1360

$2500 CASH
Full price for this well-built bungalow in Oak Bay. Hardwood floors throughout, Tile bathroom, Full size basement, Oil-fire-in-garage, Lot 50' x 120'. Price

$9750

We have two older type homes in Oak Bay being offered for sale at under $6,000 with low down payments.

"HANDY MAN'S CHANCE"
$2950—REASONABLE OFFERS INVITED for this little bungalow, Contains living-room, Cedar-lined kitchen, Hardwood floors throughout, Tile bathroom, Full size basement (not recommended), All fire-proofed, Good garden, Garage, Lot 50' x 120'. Price

$6300

make a nice little nest egg of this. Contains living-room, Cedar-lined kitchen, Hardwood floors throughout, Tile bathroom, Full size basement, Oil-fire-in-garage, Lot 50' x 120'. Price

$6300

HAWKES FOSTER, LTD.
1815 DOUGLAS STREET B 2161

THE YORKSHIRE
& PACIFIC SECURITIES, LTD.
737 FORT STREET PHONE B 7126
Evenings: B 1360

3 VERY GOOD BUYS
REALLY PRICED TO SELL
—$6,500 CASH, BALANCE $35 MONTHLY of 10% on-sale modern bungalow, consisting of living-room, dining-room, Cedar-lined kitchen, Hardwood floors throughout, Tile bathroom, Cedar-lined bedroom, Full size basement, Oil-fire-in-garage, Lot 50' x 120'. Price

$10,500

—This modern bungalow consists of living-room, dining-room, Cedar-lined kitchen, Hardwood floors throughout, Tile bathroom, Full size basement, Oil-fire-in-garage, Lot 50' x 120'. Price

$8950

—A new stucco bungalow consisting of living-room, dining-room, two bedrooms, kitchen, tile-bathroom, Hardwood floors throughout, Full size basement and garage.

$7950

Terms

HAWKES FOSTER, LTD.
1815 DOUGLAS ST. B 2161

SAANICH
FORCED TO SELL
My new stucco bungalow near Mount View High School, on 2ut from city limits. Low taxes. Electric range, Electric refrigerator, Electric heater, Hardwood floors throughout, Tile bathroom, Full size basement, Oil-fire-in-garage, Two large bedrooms. My equity

$7300

(Terms if Desired)
ON FULL PAYMENT AT $5.00
(Or Reasonable Offer)
No Agents
DAY, MR. KNAPP, B 3231
At Night, B 2564

FOR SALE
OAKLANDS DISTRICT
A spacious bungalow, five rooms and bathroom, Hardwood floors throughout, Oil-fire-in-garage, Full size basement, Electric hot-water tank, Electric range, Electric refrigerator, Electric heater, Lot 50' x 120'. Price

$6500

Terms—Cash down payment, balance $35 monthly, including interest and taxes.

"INSPECTION BY APPOINTMENT"

H. ROSEVEAR & CO. LTD.
1218 ROYAL TRUST BLDG. and VIEW ST.
Telephone G 8341

70 HOUSES FOR SALE

ALL CASH BUYERS FOR OAK BAY bungalows as follows: One Oak Bay—from bungalow, hotel and difference from $6,000 to $7,000 cash, Five rooms, living-room and dining-room, main floor, ready large; a bungalow of 1,500 or more square feet, Hardwood floors, Tile bathroom and separate toilet, Full basement, Oil-fire-in-garage, Lot 50' x 120'. Price

$7000 TO $7500

Mr. C. B. Y. Bagshawe
THE B.C. LAND & INVESTMENT AGENCY, LTD.
1218 Government St. G 4115

A BETTER CLASS HOME OF 6-8 rooms, Modern with full basement, Hardwood floors throughout, Tile bathroom, Oil-fire-in-garage, Lot 50' x 120'. Call Mr. THORNELOE, G 5327 Evenings, Mr. Carpenter, G 1313.

A THREE-BEDROOM HOME IN QUADRA DISTRICT, Modern, Hardwood floors throughout, Modern bathroom, Basement and good size garage, Lot 50' x 120'. Price

$9500

A TWO CAMP FOR SALE IN OAK BAY District, close to Fairfield, Very desirable Price Possession early June Call Mr. Carpenter

A MODERN 3-ROOM HOUSE—NOT-ICE—Hardwood floors throughout, Tile bathroom, Oil-fire-in-garage, Lot 50' x 120'. Price

$9500

A BEAUTIFULLY BUNGALOW, 4 OR 5 ROOMS, Hardwood floors throughout, Tile bathroom, Oil-fire-in-garage, Lot 50' x 120'. Price

$27,000

Call Mr. Carpenter, G 1313

THE B.C. LAND & INVESTMENT AGENCY, LTD.
Over 30 Years in Real Estate

UPLANDS
VERY SUBSTANTIALLY BUILT—Pretty composition, Insure this home immediately-proof, economical to heat Contains living-room, dining-room, Chinese kitchen with dining nook, Chinese bedroom with dining nook, Hardwood floors throughout, Open-size dining-room, Nice oak floors, Tile bathroom, Full size basement, Oil-fire-in-garage, Lot 50' x 120'. Price

$27,000

OAK BAY
FINE NEW STUCCO BUNGALOW of seven rooms, all on one floor. Fully modern throughout, Hardwood floors, Tile and Pink tiled walls and ceilings, copper plumbing, Electric refrigerator, Electric range, Full cement basement, Oil-fire-in-garage, QUICK POSSESSION

$13,000

Please Ask for Mr. C. B. Y. Bagshawe

OAK BAY—SPACIOUS SEMI-BUNGALOW
Leased as ST. DAVID STREET, just off Oak Bay Avenue, modern home in newly built-up district, Living-room, dining-room, kitchen, Hardwood floors throughout, Tile bathroom, Full size basement, Oil-fire-in-garage, Lot 50' x 120'. Price

$23,000

EXCHANGE WANTED
A 10-room-and-3-room shake bungalow, with 3 basement and separate garage, is offered in exchange for

$7000

Please call for Mr. W. O. Clarkson

NEW—$2500 DOWN
Living-room with fireplace, cabinet kitchen, utility room, three bedrooms, one with sleeping porch, Tile bathroom, Hardwood floors throughout, Full basement, Oil-fire-in-garage, Lot 50' x 120'. Price

$9750

CITY
This older type home has seven rooms and would be suitable for a family home or rooming house. Large living-room, dining-room, living-room, dining-room, kitchen, sitting-room, bedroom, Tile bathroom, Full basement, Lot 50' x 120'. Price

$4500

Please call for Mr. Heise
(Evenings, B 4586)

1121 GOVERNMENT STREET G 4115
Member Real Estate Board of Victoria

ARTHUR E. HAYNES, LIMITED
JAMES BAY. One block from Dallas Road, Modern bungalow, Hardwood floors throughout, Tile bathroom, Full basement, Oil-fire-in-garage, Lot 50' x 120'. Price

$9750

JAMES BAY. Close to Dallas Road, Modern bungalow, Hardwood floors throughout, Tile bathroom, Full basement, Oil-fire-in-garage, Lot 50' x 120'. Price

$9750

Interrupted ocean view home with immediate possession, Living-room, Dining-room, Cedar-lined kitchen, Hardwood floors throughout, Tile bathroom, Full size basement, Oil-fire-in-garage, Lot 50' x 120'. Price

$9750

Quick possession Price

$9750

GOOD WATERFRONT. Lovely sheltered English-type bungalow of six rooms with hardwood floors throughout, Tile bathroom, Full size basement, Oil-fire-in-garage, Tile hearthplace, Immediate vacancy, Lot 50' x 120'. Price

$15,000

Please call for W. Jones, B 3343 Evenings

720 FORT STREET G 3623

ROOMING HOUSE SPECIAL
$5650 DOWN: six-room bungalow with large living-room, dining-room with fireplace, kitchen, bedroom, Hardwood floors throughout, Full size basement, Oil-fire-in-garage, Lot 50' x 120'. Price

$6300

Possession, January 1st, 1949. Terms: $1,000 down, balance $35 monthly.

Please call for W. Jones, B 3343 Evenings

720 FORT STREET G 3623

GILLESPIE, HART & CO. LIMITED
1011 FORT STREET PHONE G 1181
Member of the Real Estate Board of Victoria, B.C.

THE YORKSHIRE
& PACIFIC SECURITIES, LTD.
737 FORT STREET PHONE B 7126
Evenings: B 1360

$2500 CASH
Full price for this well-built bungalow in Oak Bay. Hardwood floors throughout, Tile bathroom, Full size basement, Oil-fire-in-garage, Lot 50' x 120'. Price

$9750

We have two older type homes in Oak Bay being offered for sale at under $6,000 with low down payments.

"HANDY MAN'S CHANCE"
$2950—REASONABLE OFFERS INVITED for this little bungalow, Contains living-room, Cedar-lined kitchen, Hardwood floors throughout, Tile bathroom, Full size basement (not recommended), All fire-proofed, Good garden, Garage, Lot 50' x 120'. Price

$6300

make a nice little nest egg of this. Contains living-room, Cedar-lined kitchen, Hardwood floors throughout, Tile bathroom, Full size basement, Oil-fire-in-garage, Lot 50' x 120'. Price

$6300

HAWKES FOSTER, LTD.
1815 DOUGLAS ST. B 2161

SAANICH
FORCED TO SELL
My new stucco bungalow near Mount View High School, on 2ut from city limits. Low taxes. Electric range, Electric refrigerator, Electric heater, Hardwood floors throughout, Tile bathroom, Full size basement, Oil-fire-in-garage, Two large bedrooms. My equity

$7300

(Terms if Desired)
ON FULL PAYMENT AT $5.00
(Or Reasonable Offer)
No Agents
DAY, MR. KNAPP, B 3231
At Night, B 2564

FOR SALE
OAKLANDS DISTRICT
A spacious bungalow, five rooms and bathroom, Hardwood floors throughout, Oil-fire-in-garage, Full size basement, Electric hot-water tank, Electric range, Electric refrigerator, Electric heater, Lot 50' x 120'. Price

$6500

Terms—Cash down payment, balance $35 monthly, including interest and taxes.

"INSPECTION BY APPOINTMENT"

H. ROSEVEAR & CO. LTD.
1218 ROYAL TRUST BLDG. and VIEW ST.
Telephone G 8341

70 WANTED TO BUY—HOUSES

$7000 TO $7500
TRIPLE-SECTION—Older-type 3 or 4-bedroom residence. Partition of Oak Bay or near and within 10 blocks of Oak Bay Junction. Must be in good condition. Must be suitable for school. Will take 6 months.

ASK FOR MR. PAGE Residence G 6094

CAPITAL CITY REALTY
1120 CORMORANT STREET G 1810
Residential, Commercial, Service

80 PROPERTY FOR SALE

A GOOD CLASS LOT ALL IN GARDEN and fruit trees, Lot 50 x 120, Price $350 size of Purchased and Sat on acre Terms $50 down, $10 per month, Price $350

GROWS SUMMERTIME IN NEW ZEALAND, light frosting Winter Average Rainfall Small Albion 412

TWO BUILDING LOTS IN GOOD DISTRICT, Price each adjoin Owner G 3248

FOR SALE—LOT, 100 FEET FRONTAGE, suitable, commercial, store Near other stores Phone G 3248

FOR SALE—LOT IN JAMES BAY, ON Simcoe Street, 120 x 50 Price

TIME LOT FOR SALE IN FAIRFIELD Suitable for Apartment Phone G 3248

HIGH FAIRFIELD ON WINDSOR Drive, 50 x 120, Well city services, Price

Lot 50 feet x 120 feet

Lot 50 feet x 120 feet

Low Taxes

PHONE B 3186

MUST BE SOLD
IMMEDIATE POSSESSION OF 1 ACRES
BEAUTIFUL ROCKY POINT—SOOKE—
COTTAGE Large chicken house, entire fence, Electric light, Water, Good garden, Fruit trees, Small fruits, Ideal for poultry, City water available Owner leaving province, Price $1,000 Terms $500 down, $10 per month, Price $1,000

APPLY BOX 1294, HAPPY VALLEY ROAD, Phone G 3248

LOT 75 AND 11, PURSEWAY ROAD, SEE—Price $1,000 Terms $500 down, $10 per month, Price $1,000

LOT ON POEL, BAY ROAD, N. E. ST. Price $1,000 Terms $500 down, $10 per month, Price $1,000

LOT ON ROCKY POINT, SOOKE, Price $1,000 Terms $500 down, $10 per month, Price $1,000

LOT ON ROCKY POINT, SOOKE, Price $1,000 Terms $500 down, $10 per month, Price $1,000

Pemberton, Holmes, Ltd.
1603 GOVERNMENT STREET G 8134

NOTICE is hereby given that on the 4th day of February, 1949, at the Land Registry Office, Victoria, B.C., I intend to apply in the name of Ernest Edward Hall of Victoria, B.C., occupation Retired, for a Crown granted Street Victoria, British Columbia, Commencing at a post marked "E. E. Hall's S.E. Corner Post" on the Land Registration District, in the Province of British Columbia, to cut and remove timber, to clear the land for pasture, for a reasonable time to be given for completion of the clearing, and for other purposes specified in the Land Act. Dated March 1st, 1948.

ERNESTA HALL
BRANCH NO. 6
Pemberton, Holmes, Ltd.

Maynard & Sons
Auctioneers and Appraisers
Since 1907

Instructed by several clients, one to Auction Sale, we will sell in our Salesrooms,

TEL-TIE JOHNSON STREET

TOMORROW, 1:30

Choice Quality

FURNISHINGS
9-Pce. Mahogany Dining Suite

Such as: As new very-pretty Green Silk Tapestry Upholstered with matching Occasional Chair, Walnut Glass Top Tea Wagon, Walnut Fluted Pattern Chesterfield, fringed; 3 very good Oak Bedroom Suites, one in new Walnut (cedar-lined) Hope Chest, 3-fold Brass Trim Spoon Guards, as new (3 months old) 8-piece Walnut Bedroom Suite, Bedroom Suite with Duncan Phyfe Style Table, Walnut Bedroom Cabinet, very nice 6-pce Walnut Bedroom Suite, Mahogany Floor Lamps, as new Bridge Table with 4 Chairs, Walnut Occasional Tables, pets, small Walnut and Brass-mounted Coaches and Dog Beds, Drawers, Double and Single Beds, Dressers, Bedsteads, Bedsprings.

All-Enamel Ranges
Such as: 6-hole stove enamel as new Royal Wood and Coal Range, all-white enamel Beach Oil-Burning Range, cream enamel Modful Gas Range, cream enamel Parsons Wood and Coal Range and other very good Ranges. Circulating and other Heaters, Parlor Stoves, Fireplace, Electric Heaters, Marconi Marvel Radio, Gramophone; Tools, China, Glassware, Hand Drill, Electric Washer, Electrics and other Vacuum Cleaners, Trunks, as new Smith Heating Aid, etc.

16-20 BASEMENT SALE
Fruit, Vegetables, Basin, Doors, Iron and Electric Stoves, Iron Dining-Room, Bedroom and Chesterfield Suites, Pumping Pictures, Electric Washing Machine, Lovely Hand-Carved Chest, Modern Walnut Dressers and Chests, fine Bedroom suites, Tables and Chairs, Vacuum, Lamps, Carpets, Small-rugs, etc.

FRED SMITH & CO.
"Courtesy and Personal Attention"
881 BALMORAL RD. G 6912

Fred Smith & Co.
(Gray & Duckworth)
AUCTIONEERS and APPRAISERS

Auction Sale
TONIGHT AT 7:30
ON VIEW ALL DAY

High-Class Furniture, Etc.
Good Modern Sawdust, Coal or Electric Heaters, Fine Dining-Room, Bedroom and Chesterfield Suites, Pumping Pictures, Electric Washing Machine, lovely Hand-Carved Chest, Modern Walnut Dressers and Chests, fine Bedroom suites, Tables and Chairs, Vacuum, Lamps, Carpets, Small-rugs, etc.

FRED SMITH & CO.
"Courtesy and Personal Attention"
881 BALMORAL RD. G 6912

Tides at Victoria
JANUARY

Date	Time	Ht	Time	Ht	Time	Ht	Time	Ht
1	0:34	4.7	6:47	7.3	12:54	4.1	18:

Paris City of Conveniences For Service by Pushbutton

PARIS, Jan. 26 (NANA)—French men usually can see serious glance at American life and its practical aspect—such as saving manpower and refrigeration—but they can pull a few of their own practical everyday tricks out of their sleeves.

Briefly, Parisians can reach friends by letter within an hour; have their subway trip routed by merely pressing a button; at an electric map, be awakened by telephone at any time they choose, and at certain crossroads halt traffic whenever they wish with self-service stop lights.

CAN GET PHONE NEWS

The average Parisian, for example, might sitting for day by waiting to get the latest news. He can pick up his telephone—at least he could before the Government temporarily suspended this particular service—and dial "Inf-One" to hear an announcer reading the latest bulletins.

If he has to reach a telephoneless friend quickly, he has two choices: he can enter telephone the post office and have his message delivered immediately; or, if it is too long or he has no telephone, he can send it at a slightly cheaper—and slower—rate as a "pneumatique" letter. The letters is sent through a series of pneumatic underground tubes connecting all Parisian post offices. Upon arrival at the station nearest the addressee, the letter is immediately delivered.

If he has to go out to buy the stamps for an ordinary letter, the Parisian need go no farther than the nearest tobacco store, which is required by law to sell postage and tax stamps, Metro and Omnibus forms and papers, and telephone stamps. It also has to keep a stallion and a large red disabled-shaped sign outside, which bears the legend "Bureau de Tabac."

ROUTE LIGHTS UP

Municipal transport in Paris also has certain practical advantages. In most "metro" or subway stations there are huge electric maps of the entire complex system. By pressing a button alongside the name of the desired station, the traveler's whole route lights up, including transfers, is illuminated. If he chooses a bus instead of the subway for his city travel, a small machine at each bus stop displays bus lists of paper with numbers marking the arrival of the bus stop of each passenger who must turn to get on a bus (on which standing is not allowed).

Just in case the Parisian decides to walk or bicycle, as he is often forced to do during France's sporty strikes, enthusiastic crossroads self-serve traffic lights help him out. By pushing a button, he turns on a red light that momentarily stops traffic, and if necessary he can easily ask the driver: "Going my way, buddy?"

During the day, he might ask any of a number of services. There is the famed S.V.P. (S'il vous plaît—"if you please") organization that offers to shop for the clients from buying rare groceries and finding baby sitters in supplying technical aids and arrangings for evening escorts.

NO NEED TO ATTEND

Students—if they can afford it—can get textual reports of their professors' lectures from various publishing houses—and this with the full assurance of the lecture's pleasantness, the notes, it saves the trouble of going to classes.

For those who are concerned with special buttons that must be pressed in emergency, a demonstration is made if calls are to be completed. Sometimes the person at the other party without being heard himself. Therefore, by not pressing the button, the caller can hear the party without being heard himself. Therefore, by not pressing the button, the caller can hear the party without being heard himself. Jokers who want to "surprise" their friends with such warning calls do not stand a chance, for the telephone operator calls right back after a "reveille" has been given to confirm the number.

And if that is not enough to prove that Frenchmen can be as practical as Americans, it should be noted they have dishwashing machines in every kitchen and the Parisian's pride can boast of a telephone directory listing numbers by street as well as the usual alphabetical and classified groupings.

Exiled European Leaders Continue Fight for Freedom

EXILED peasant leaders gather in Washington for joint declaration against Communist terror in their countries. Pictured left, Dr. George Dimitrov, Bulgarian National Agrarian Union; Dr. Vladimir Macek, Yugoslav Peasant leader; Ferenc Nagy, ex-Hungarian premier, and Stanislaw Mikolajczyk, ex-Polish premier. It is a long cry from Prime Ministers' palaces in Europe to a couple of beer rooms in Washington, where the exiled leaders who are members of the International Peasant Union, This organization in October, 1946, delivered a memorandum to the United Nations General Assembly meeting in Paris, setting forth individually the cases of the six nations against the Soviet Union and requesting that "the Soviet Union be compelled to withdraw from the countries of Eastern Europe and the liberty and independence of the countries behind the Iron Curtain be restored." Until that day arrives, these statesmen—stateless, enemy — will continue their battle!

—Central Press Canadian

Your Health and Your Weight

By JAMES W. BARTON, M.D.

GLAND OVERWEIGHT

I write about the gland type of overweight, because sighing for the cause of overweight usually has faithfully follow the reducing diet of their physician and then, with a sigh, they exclaim "Doctor, I do, increase their exercise yet the loss of weight is disappointing. This is because the thyroid pituitary, adrenal, sex or a combination of these glands are not as active as they should be.

Fortunately, the number of cases of overweight caused by insufficient gland activity is not large, ranging from about 1 to 2 per cent. This is because these particular overweights become discouraged and give up by trying to reduce their weight. They should consult their physician about gland treatment. There is no question but that most cases of gland overweight can be helped by thyroid, anterior pituitary, and/or sex gland extracts.

However, as stated before, even in gland cases of overweight, the food intake must be reduced to obtain good results. Thus, not less than 90 per cent of the cases of overweight are caused by over-eating and under-exercising, and many overweights refuse to exercise because they have been led to believe that the reducing diet should be used in every case of overweight—even the overweight caused by gland inactivity.

"One has only to watch the crowds in some public place frequented by sedentary people (such as a hotel lobby or restaurant) to have a graphic demonstration of how large a proportion of our population is overweight." If these overweights are interviewed the majority of them will state that it is natural for them to be fat. They had a parent, aunt, uncle or grandparent who was fat, and they do not want to interfere with Nature. Not interfering with Nature by not eating less food and taking more exercise is the nice easy way of avoiding fat. They are willing to take chances on the dangers to health and life, aside from all the other disadvantages of being overweight.

The dangers are a tendency or predisposition in heart, blood vessel and kidney disease and a shortened life span. The disadvantages are: (a) Inconvenience in getting around, (b) Reduced in stamina, effort, (c) disfigurement with ridicule.

As physicians, we can do little or nothing to help the overweight, unless they

Saddle Strings

By OREN ARNOLD

CHAPTER XI—Continued

All at once Don put in a sour note. "You sound all happy, Dad," the youth said, "and I hope you get elected. But do you know there's some other talk, too?"

"What other talk, son? What kind?"

"Well, I edged around in the crowd a bit at Phoenix and here tonight. The people like you, but some of them say you are being a sucker. They say a lot of crooks are hiding behind your back."

"Bosh!" said Mr. Bradley.

"What crooks? How do you mean, Don?" Alita asked that.

"How do I know? I just heard them talking. They didn't know me, so I just listened in. I heard it three or four times."

Mr. Bradley squelched him. "You are too young to understand such. That's all."

"Aw shucks, I'm eighteen. I'm not a baby. I guess I know what I hear."

"But your judgment isn't mature. You can't weigh these things properly, yet."

"Phooey."

"I am sure," put in Milton Girardeau, suavely, "that any candidate is bound to be subjected to some unjust criticism. Doubtless Don overheard some chronic malcontent speaking. Pay no attention to it."

"Double phooey," said Don, who didn't like Milton and often said so.

"Don!"

His mother silenced him with the same tone of reprimand she had used when he was ten years old. The lad settled back in his seat, looking and feeling sullen.

CHAPTER XII

Luther Pool had some difficulty finding Country Club Manor. He nailed a passing man, evidently a gardener. "Howdy, friend. Say, where's this Country Club Manor place?"

"All that high-toney district," the man said, pointing. "Turn in yonder."

"Thanks. Well, don't look like rain, does it? So long."

Luther began whistling. He felt good. A thrill of anticipation settled in him.

"Let's see, number 64," he mused, stopping a little to peer out his car window. Twilight was approaching, but he could still see the house numbers. "Must be this next one—yep! By glory, what a swell place!" He stayed by the curb a half minute to inspect the home.

The house had been built only about a year. Much of the shrubbery had been transplanted, at heavy expense, from old stock. Three palm trees were more than twenty years old, and more than thirty feet tall, and some of the elms were quite old too. But there was a look of newness on the whole house, an English style, two-story structure.

"Um-m-m!" Luther was a bit awed by it as he stalked up the walk.

He heard voices and laughter somewhere, out of sight. But he went up and rang the front bell. Lupe, a Mexican maid, answered and looked at Luther rather haughtily.

"They service entrance is around there," she said, pointing. "Are you deliverer something?"

"Bunk!" Luther hadn't understood. "Say, hello. Say, is this Mr. Bradley's place? I'm Luther Pool. Did he get my card?"

Luther wasn't being a hick. He definitely was not stupid, ever, but he had careless disregard for many conventions of society. In fact he probably never had encountered a maid at a front door before.

Lupe looked up at him. "You want some-thing?" she asked, holding the screen door closed.

"Yeah, sure I've come to see Alita. And the folks."

This man was dressed unlike any other men who came to see Alita. "She is busy. She has company. Slee—"

Alita's own unmistakable laughter rang out then, from somewhere outside, behind the shrubbery and trees apparently. Luther turned but saw no one.

"Well, I'll just come in and wash up, then and wait till she's through," he told Lupe, affably. "How've you been? You work for the Bradleys now?"

Lupe was so indignant that she closed the door in his face.

But even that didn't bother Luther. He never carried his feelings on a limb anyway. He gave it no thought, maybe the wind could have snatched the door shut. He calmly resumed whistling and reached down to turn the knob and enter. But it was locked, he backed out.

He thought to go around and look for Alita. But no; the maid had said Alita was busy. Well, here were chairs on the front porch; he'd just sit down and wait a bit till somebody turned up.

He didn't have a very long wait. Presently Alita's voice drifted nearer, in conversation with a man.

"But I tell you I just can't tonight, Milton," Luther overheard her saying. "I already have a date."

"But you admitted it wasn't a formal date. And with a mere cowboy, or something. Can't you plead off? Come on—we'll have fun! Tell your stockyards friend to look at the family album or something. Or give him a straw to chew."

"Hush, Milton! You are being ungracious. You don't know him."

"Oh hum. Well, if you won't, you won't, so I'll toddle along."

They came into view then, walking very close together toward the front walk, but not seeing Luther. Luther's mouth had dropped open. He wasn't sure of his own ears! Could they have been referring to him? To him, Luther Pool?

Amazement struck him first. Given another half minute alone, Luther doubtless would have reached an inevitable conclusion, and gotten dangerously mad. Good luck saved him. Alita suddenly looked up.

"Why, there's Luther's car now!" she exclaimed. "He must be inside!"

She turned toward the house then. "Luther! You're here! I'm so glad to see you! But why didn't you come in, or around with the bunch or something? Have you been waiting here?"

He forgot any opportunity to be mad about the talk he had overheard. He saw only Alita Bradley's fresh beauty, her cordial smile.

"Hello, Alita! Say it's good to see you! Seems like it's been a year. In this new house and all."

"Did you just come?"

"Yeah. I been sitting here a little while. The cook said you were busy."

"The moo—you mean Lupe. The maid? Didn't she invite you in?"

"Well, she said you was—you were busy—and so—"

"Oh, let me introduce you two boys! Milton, this is Luther. Milton Girardeau. Luther Pool."

"Say, how are you, Mister Girardeau! Hello."

Luther shook out a large hand, and Milton automatically took it. At at once, too, Milton gave a wry smile, as if he held a funny secret.

"Ahem, charmed, I'm sure," Milton murmured, still smiling. "Well, was just going. Enjoyed the game, Alita. Well, good day, Mr.—ah—Tool, was it?"

"No sir. Pool, P double a l. But just call me Luther; everybody does. Glad to have met you, too."

Then Luther wished he hadn't said that. He remembered the overheard conversation. He gazed after the man. He didn't like the grin Milton flashed as he went toward his car and Milton's waving to Alita as he drove away. But he didn't name those thoughts long.

(To Be Continued.)

FOOD RESEARCH INSTITUTE

A food research institute is to be started in Mysore State in an effort to improve and convert India's diets and eating habits.

LIFE'S LIKE THAT By Fred Neher

"It's been there ever since I told Earl about the dent I put in the fender of our new car."

NOW!!!
A New Shipment of
Gyproc Lath
Immediate Delivery
Victoria Retail Lumber
1901 GOV'T B 2139

Relax

...when your little angels suddenly multiply into screaming demons... Relax with a steaming cup of rich, robust Canterbury Tea. As one of the country's foremost tea merchants, we blend Canterbury for the hearty flavor most people like.

and it costs you less at SAFEWAY

Have You Heard?

It's 2 for 1

STARTING TODAY

9 A.M.

AT FLETCHER'S

It's a great clearance of broken lines, the clean-up of our January Clearance. Now, in the last few days of a great sale, we offer these amazing values . . . no catch, no strings . . . they're actually

TWO FOR ONE!

SUITS AND TOPCOATS

Smart new styles, worsteds, wools and tweeds, choose the suit you want and you can have, think of it, another suit or a topcoat for the one price. Or two topcoats if you would prefer them . . .

BOTH FOR $49.50

For your convenience, here are the sizes in this group.

SUITS	TOPCOATS
1 36's	1 34's
1 36's (talls)	1 35
9 37's	1 36's
1 38's (talls)	1 37's
7 38's	1 38's
4 39's	1 39's
4 40's	1 40's
1 44	4 42's
1 48	

ALTERATIONS EXTRA, PLEASE

TIES!

Reg. $1.00. 2 for $1.00
Reg. $1.50. 2 for $1.50

Scores of other amazing values in the last few days of this sale . . . shirts, sweaters, jackets . . . be here early.

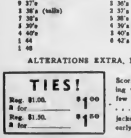

MEN'S SHOP
E 5412 755 YATES STREET

LADIES! LOOK!

Six soft lengths of fine grade wool, fawn and green . . . and they're . . .

2 for $26.10

LI'L ABNER — Double Feature — By Al Capp

RIP KIRBY — By Alex Raymond

BLONDIE — Grown-Up Whimsies — By Chic Young

MARY WORTH'S FAMILY — By Dale Allen

JOHNNY HAZARD — By Frank Robbins

POP — Funny Business — By J. Millar Watt

MUTT AND JEFF — Well Anyway, It Was a Hung Jury — By Bud Fisher

THE NERBS — Underestimating — By Hess

DENNY — By Harry Haenigsen

Set Crash Toll At Seven Dead

BERLIN, Jan. 26 (CP). — Six Germans, including two children, and a British flyer were killed Monday night in the crash of a British airlift plane removing a group of Berliners to the Western zone, British authorities announced yesterday.

Two British flyers and 16 other Germans were injured.

The plane, a twin-engined transport carrying children and sickly persons out of blockaded Western Berlin for the Winter, plunged to earth near Schoenberg in the Russian occupation zone. The injured are in the Schoenberg Hospital.

A British crash team waited in Lastwitz, across the Russian-British zonal border, for Soviet permission to enter to make an investigation and remove the victims.

U.K. to Boost Advertisements

LONDON, Jan. 26 (CP).—British exporters are beginning to show more energetic interest in the potentialities of the Canadian market, Ian MacDonald of Toronto, general manager of the Canadian Daily Newspaper Association, said in an interview yesterday.

Here for the third successive year to discuss means of stimulating British trade in Canada, Mac-donald said Britain is beginning to appreciate the need for advertising and impressing brand names on Canadian buyers.

He said he has been successful in increasing the amount of advertising British firms will place in Canadian newspapers, but dollar difficulties have remained a restrictive influence.

"However there is an increasing eagerness of British manufactures to get into the Canadian market," he said.

Sunrise and Sunset

JANUARY

Times of sunrise and sunset (Pacific Standard Time) at Victoria, B.C., for the month of January, 1949.

Date	Rise	Set	Date	Rise	Set
1	8:18	4:08	17	7:54	4:51
2	8:17	4:09	18	7:52	4:53
3	8:17	4:10	19	7:50	4:55
4	8:16	4:11	20	7:48	4:57
5	8:16	4:12	21	7:46	4:59
6	8:15	4:13	22	7:44	5:01
7	8:14	4:14	23	7:42	5:03
8	8:13	4:15	24	7:40	5:05
9	8:12	4:16	25	7:38	5:07
10	8:11	4:17	26	7:36	5:09
11	8:10	4:18	27	7:34	5:11
12	8:09	4:19	28	7:32	5:13
13	8:08	4:20	29	7:30	5:15
14	8:07	4:21	30	7:28	5:17
15	8:06	4:22	31	7:26	5:19
16	8:05	4:23			

Meteorological Office, Gonzales Heights, Victoria, B.C.

The Eiffel Tower in Paris was erected by the engineer Alexandre Gustave Eiffel as a feature of the Paris Exposition in 1889.

French and Italian Reds Urged To Join Kremlin "Peace Front"

ROME, Jan. 26 (AP).—Communist leaders of France and Italy last night told their 5,000,000 followers to join in a huge Russian-homed "peace front."

Members of the two largest Communist parties outside Russia were ordered to throw "all their force" against "propaganda of hate and calumny, warlike preparations and policies of oppression."

At the same time, Western Germany's top Communist called for better relations between the United States and Russia.

COMMUNIST STAND

These moves were the latest developments in Russia's so-called "peace offensive," picturing Communists as lovers of peace and their opponents as warlike aggressors.

They followed shortly after Moscow's announcement that the Soviet Union and her Eastern European satellites had been linked in an "economic council of mutual assistance" to counter the European Recovery Program.

But there still has been nothing but talk in the new Russian propaganda line. State Secretary Acheson of the United States has called on the Reds to prove that they mean what they say. There has been no direct response.

The call for a "peace front" was announced by the Italian Communist Party after a conference with Marcel Cachin, veteran French Communist leader

MOSCOW ORDERS

A communique ordered French and Italian Communists to "fulfill their tasks of fighters of the international front which, under the leadership of the great Soviet Union, is checking the forces of oppression and war."

Cachin and the Italian Communist leader, Palmiro Togliatti, have spearheaded the recent "peace offensive."

The emphasis on "peoples' action" in recent pronouncements probably reflects dissatisfaction on the part of the Kremlin with the fact that Western European Communists have not been able to get back in their governments after postwar elections

T.C.A. Boosts Officers' Pay

WINNIPEG, Jan. 26 (CP). — About 300 captains and first officers of Trans-Canada Air Lines will receive pay increases averaging about $30 a month, under an agreement between the company and the Canadian Air Line Pilots Association, it was announced today.

The company and the association, in a joint statement, said both sides had agreed on changes in working conditions. Although the statement did not elaborate, an association spokesman said the changes would give the company "greater flexibility of operation."

The statement referred only to a pay boost granted first officers of T.C.A. planes although captains also are included in the agreement.

Salary boosts, averaging about $30 a month for first officers and placing them in a range from $200 to $400 a month, are retroactive to November 1.

PRESERVED PEPPER

Whole pepper can be stored as long as 100 years without deterioration, say experts, citing an example of such storage in a London warehouse

Most nuts are at least half fat and alternate at times for meat in a ... are so high in protein that they can main dish.

According to Culbertson

(Copyright, 1949, by Ely Culbertson)

As far as quantity was concerned, any opening lead, since North's spade queen could easily have been discarded on a long diamond in the South hand. The "swing" therefore North-South held today's hand well, but their sense of direction was bad: South, dealer.

Both sides vulnerable.

NORTH
♠ A Q
♥ K Q 10 9 8
♦ Q J 10 7
♣ 10 6

WEST
♠ J 10 6 7
♥ 7
♦ 4 3
♣ A Q J 9 8 5

EAST
♠ K 8 4 3
♥ 3 2
♦ 5
♣ K 6 7 3 2

SOUTH
♠ 5 2
♥ A J 6 5 4
♦ A K 9 6 2
♣ —

The bidding:

South	West	North	East
1♦	Pass	1♥	Pass
4♥	Pass	5♦	Pass
6♦	Pass	6♠	Pass
7♠	Pass	Pass	Pass

West led the club ace. This gave South no trouble, but it was not long before he had to take the spade finesse, and that was the source of great dissatisfaction.

Little analysts was required to discover that a seven-heart contract would have been trounced against any lead, since North's spade queen could easily have been discarded on a long diamond in the South hand. The "swing" therefore was well over 2,000 points—which is no inconsiderable amount in the average rubber bridge game.

It was implied originally that both partners were guilty of a bad sense of direction, but it was really South's fault almost exclusively that the proper seven-heart contract was not selected. The preliminary rounds of bidding, though not quite strong enough (vis., South's four-heart bid and North's five-diamond bid), were certainly along the right track, but when South discovered that his partner had both diamond support and spade control, he should have visualized the enormous potential advantage of playing the hands at hearts rather than at diamonds. Even if North had only a four-card heart suit, that would still apply because North then would be able to discard two, perhaps three spades if necessary, on South's long diamonds. With diamonds trump and with equal heart length in both hands, this discarding was impossible.

An important principle of bidding is involved in this deal which it will pay readers to digest.

EAT QUAKER OATS FOR STAMINA

Still Costs Less Than 1¢ a Serving!

Serve a Hot Breakfast of QUAKER OATS EVERY DAY!

Compare the Tone! Compare the Price!

Here's the new year's Biggest Value in radio-phonograph enjoyment!

THE NEW RCA VICTOR VRA-67

ONLY $259.00

WITH SHORTWAVE $269.00

YOU REALLY must hear the new RCA Victor VRA-67 to appreciate its magnificent tonal qualities. Yes — listen to it and compare it with the finest radio-phonograph you've ever heard. You'll be amazed that so moderately-priced an instrument can reproduce such rich musical splendor.

THE RCA Victor VRA-67 is fully automatic . . . plays 10 or 12 records with the new "Velvet Action" automatic changer . . . has the exclusive "Silent Sapphire" permanent jewel-point pickup — no needles to change. Powerful standard broadcast radio has built-in antenna. Shortwave is provided in the VRA-675. The beautiful modern cabinet comes in a choice of richly grained walnut, mahogany or blonde veneers. See and hear the VRA-67 at your RCA Victor dealer's today!

The "Golden Thread" Power from system to RCA Victor factory

PLUS
- Giant sound baffle — actually 41½ square feet — for finer tone.
- "Golden Thread".
- Costly Push-Pull circuit for greater power with higher fidelity.
- Big 12" dynamic speaker.

The New Year's Biggest Value is a Table Radio!

ONLY $54.95

(In walnut plastic)

In ivory plastic $57.50

RCA VICTOR MASTER

Here's exceptional standard and short-wave performance at a buy-it-now price. RCA Victor's MASTER has powerful 6-tube superheterodyne chassis, "Golden Throat" tone system, and two-band tuning in smooth modern cabinet of walnut or ivory plastic with built-in carrying handle — an outstanding value!

Listen to the new Boston Pops Orchestra Show — Sundays at 9.30 p.m. E.S.T. — CBC Dominion Network.

RCA VICTOR

RCA VICTOR COMPANY LIMITED

Halifax Montreal Ottawa Toronto Winnipeg Calgary Vancouver

World Leader in Radio . . . First in Television

KENT'S
766 FORT E 7164

FLETCHER'S
4 Floors at 1130 Douglas St.

Hudson's Bay Co.
Always Available at THE BAY

Ryland Huntley
M.S.C., A.I.C.
BARRISTER, 1124 Oak Bay Ave.
G 8408

HUMBER'S WAREHOUSE IS JAMMED!

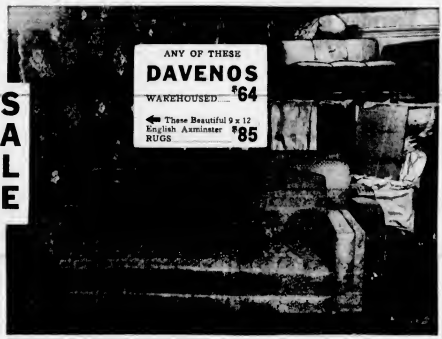

Sale! Sale! Sale!

FABULOUS FEBRUARY FEATURES

★ ★ ★

DAVENPORTS $64

A special purchase of $85 modern design davenports with arms, in lovely tapestries in wine, green and rose, with full springs, to sell at.....

ARMLESS LOUNGES $55

SPECIALLY PRICED AT.....

6-PIECE HARDWOOD

DINETTE

(Exactly as Pictured)

WITH PATENTED CENTRE LEAF

REGULARLY $85

$69

3-PIECE Chesterfields REGULARLY $175 $149

2-PIECE Chesterfields REGULARLY $149 $109

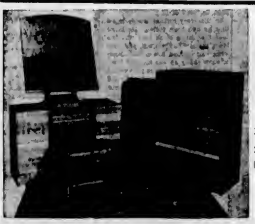

4-PIECE Bedroom Suite

Solid Hardwood Exactly as Illustrated With Tilt Mirror In Limetone or Walnut

REGULARLY $129

$98

OUR NOW FAMOUS TRI-LITES

Complete with shade and globes $12

SALE STARTS TODAY : 9 A.M.

HUMBER'S

FURNITURE WAREHOUSE

VIEW BELOW GOV'T — OPP. COURTHOUSE

At the Theatres

CAPITOL THEATRE Dramatic minutes are a feature of the picture "Johnny Belinda," starring Jane Wyman and Lew Ayres. Charles Bickford heads a supporting cast. It is the story of a young, small-town doctor who ministers mainly to Miss Wyman, a poor country lass, who is woefully mistreated by her father and the village people

ODEON THEATRE Paul Henreid and Joan Bennett co-star in Murray Forbes' "Hollow Triumph," a story of a man who plots murder of another man to assume his identity, wealth and position.

DOMINION THEATRE Rossini's comic opera, "The Barber of Seville," is the first complete opera to be produced as a motion picture, and is now playing at the Dominion Theatre. In the cast is the Metropolitan Opera star, Fernando Tagliavini.

ATLAS THEATRE Teen-agers have a hairy champion in Wallace Beery, who appears with two of them — Jane Powell and Elizabeth Taylor — in M-G-M's new Technicolor musical production, "A Date With Judy." Also starring handsome Robert Stack and Carmen Miranda, the picture is full of laughs and music.

PLAZA THEATRE One of the war's greatest stories—that of the American tank hacked "Lulu Belle" and the men who loved it as though it were a living thing—that is the story told in "Sahara." This picture stars Humphrey Bogart, Bruce Bennett and J. Carrol Naish.

MANPOWER

Thomas Topham, a professional strong man, could lift his horse over fences, crush a metal tanbark with his bare hands, and break a coconut against his head.

Only four of the 30 sovereigns who ascended the British throne in more than nine centuries have been women.

Amusements ON THE SCREEN

Atlas — "A Date With Judy," starring Wallace Beery, Jane Powell and Elizabeth Taylor.

Dominion — Rossini's opera, "The Barber of Seville."

Oak Bay—"The Secret Life of Walter Mitty," with Danny Kaye and Virginia Mayo.

Odeon — "Hollow Triumph," starring Paul Henreid and Joan Bennett.

Plaza—"Sahara," with Humphrey Bogart, Bruce Bennett and J. Carrol Naish.

Capitol — "Johnny Belinda," starring Lew Ayres and Jane Wyman.

Royal — "The Three Musketeers," starring Lana Turner, Gene Kelly, June Allyson and Van Heflin.

York International — "Dead End," with Humphrey Bogart, the Dead End Kids, Claire Trevor and Joel McCrea, plus "Beloved Enemy" with Merle Oberon and Brian Aherne.

GEORGE DREW
Leader
Progressive Conservative Party
will speak
Thursday Night
JAN. 27TH
ON THE SUBJECT
"The Nation's Business"
CBR—8 P.M., P.S.T.
Progressive Conservative Party
10-9

SENSATIONAL! EPIC ADVENTURE! HUMPHREY Bogart "SAHARA"
ADDED HIT! THE STORY OF A HORSE "BLACK EAGLE"
PLAZA

HIS SCAR marked them both!
PAUL HENREID · JOAN BENNETT
"HOLLOW TRIUMPH"
ODEON

VICTORIA'S SMART, NEW
MUSIC BOX
CAFE AND COFFEE BAR
DINING AND DANCING
Open from 3 a.m. to 1 a.m.
Douglas near Talbot
Also CATERING to BANQUETS, WEDDINGS, PARTIES, ETC. Also SANDWICHES, BIRTHDAY PARTIES, ETC. Also Delicious Home CATERING SERVICE—Parlor, Year, Etc.
For Further Information, Phone Today, G 6011

OAK BAY THEATRE E2943
NOW SHOWING At 8:00, 8:30
"The Secret Life of Walter Mitty"
with
DANNY KAYE · VIRGINIA MAYO
SUNDAY, MONDAY
"MIRACLE OF THE BELLS"
WITH FRED MacMURRAY · FRANK SINATRA

A DILLER, A DOLLAR, THIS TEN O'CLOCK SCHOLAR LIKES BED-TIME SNACKS LIKE THESE
TO HEIGHTEN HIS PLEASURE, HE SIPS A GOOD MEASURE OF PORT "74" WITH HIS CHEESE.
Wine and foods are perfect companions. Dilliner how Port "74" — in addition to being a host's favourite when entertaining — makes a perfect flavour mate for dessert, sweets, fruits and nuts, and your favourite nippy cheese. And write for your free copy of "Bright & Cherry Recipes" for more tips on the use of wine and many cooking hints. Bright's Wines Ltd., Lachine, Que.
Bright's Port "74"
Bright's WINES
ESTABLISHED 1874

This advertisement is not published or displayed by the Liquor Control Board or by the Government of British Columbia

Little Stories for Bedtime

By THORNTON W. BURGESS

SHADOW THE WEASEL IS PATIENT AGAINST

The thing that hurts the very most
Of anything I know
Is having people say of one
A thing that isn't so

You know what it is to be accused
It is to have someone tell you that you have done or haven't done something. To be accused falsely is to be told such a thing when it isn't true. It happens over and over again. It hurts, and is very hard to bear. Even those who seem to enjoy doing bad or mean things never like to be charged with having done something which they haven't done.

Now Shadow the Weasel is hated by all his neighbors, as everybody knows, and you wouldn't suppose that he would care a flirt of his black-tipped tail if people did say things about him which are not so. But Shadow is not so unlike other people after all, he doesn't like to be accused of doing things which he hasn't done. If he should get into Farmer Brown's henyard and kill a chicken, he wouldn't feel badly at all over what he had done. But if someone else should kill a chicken there and then he should be accused of having done it, he would fly into a terrible rage. You see that would be injustice, and injustice is one of the hardest things in all the world to bear patiently.

Shadow had taken it into his head to do a little hunting down along the edge of Farmer Brown's cornfield. He hadn't been down there for a long time and it just popped into his head that he might find it worth his while to hunt through the tangle of bushes along the fence. So he had followed along the old stone wall and then down along the fence beside the lane that led to the cornfield. Bushes and weeds grew along the fence and more than once in the Summer Shadow surprised little feathered folk hiding there. Now the bushes were bare and the stalks of the weeds rose brown and dead above the snow, but they still made a hiding place of a kind so Shadow kept among them. He did it for two reasons. In the first place he hoped he might find Peter Rabbit there for he knew Peter is very fond of these old fence rows. In the second place he wanted to keep out of sight himself. You will find that all doers of evil deeds try to keep out of sight, even when there is nothing to fear.

It was a moonlight night, and Reddy Fox had decided to have one more look for Danny Meadow Mouse along the edge of that cornfield. You see it is very hard work for Reddy to believe that Danny had disappeared for good. Suddenly, Reddy saw something moving among the bushes. He crouched down in the snow and held his breath. There it was again. Just a little dark spot on the snow. Could it be Danny? It was coming towards him and in a minute he would know.

Nearer and nearer came that little dark spot and Reddy crouched flatter than ever in the snow. Just before it was within springing distance it paused and then it seemed as if a little heap of snow arose right in front of it.

In that very instant Reddy knew that he had been fooled. He knew that that little black spot was the black tip of Shadow's tail, and that what had seemed like a little heap of snow rising up was Shadow himself in his Winter coat of pure white.

Just then Shadow saw Reddy and his little eyes grew red with hate.

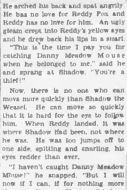
Shadow did a little hunting along the edge of Farmer Brown's cornfield.

He arched his back and spat angrily. He has no love for Reddy Fox and Reddy has no love for him. An ugly gleam crept into Reddy's yellow eyes and he drew back his lips in a snarl.

"This is the time I pay you for catching Danny Meadow Mouse when he belonged to me," said he and sprang at Shadow. "You're a thief!"

Now, there is no one who can move more quickly than Shadow the Weasel. He can move so quickly that it is hard for the eye to follow him. When Reddy landed, it was where Shadow had been, not where he was. He was too jumpy off to one side, spitting and snarling, his eyes redder than ever.

"I haven't caught Danny Meadow Mouse!" he snapped. "But I will now if I can, if for nothing more than to spite you. He doesn't belong to you anyway. I've got just as much right to him as you have. I haven't had so much as a smell of his tracks, but now I'm going to look for him and you know when I get on anybody's tracks they don't often get away. You're a nice one to be calling me a thief, you red-coated robber! Danny Meadow Mouse belongs to whomever is smart enough to catch him and I'm that one."

Next Story: More results from a bad name.

(Released by The Associated Newspapers.)

TODAY!
DOORS DAILY 4:00 P.M.
SATURDAY, 12:00 P.M.
2 Star-Filled Show Treats!
★ HUMPHREY BOGART
★ THE DEAD END KIDS
★ CLAIRE TREVOR
★ JOEL McCREA
"DEAD END"
PLUS! CO-FEATURE! IRISH ROMANCE!
★ MERLE OBERON
★ BRIAN AHERNE
★ DAVID NIVEN
"BELOVED ENEMY"
YORK

JOIN THE Y.M.C.A. THIS MONTH
And Enjoy a Full Year of Healthful, Entertaining Activity
Visit Open House, Thursday, January 27, and Friday, January 28, and See "Y" Program in Action
Thursday Night: Senior Activities; Friday, Boys
Some of the Many Activities Available to You Are:
★ SWIMMING
★ GYM CLASSES
★ VOLLEYBALL
★ BASKETBALL
★ WEIGHT LIFTING
★ BOXING
★ TRACK AND FIELD
★ BADMINTON
★ FENCING
★ DANCING INSTRUCTIONS
★ LEATHERCRAFT
★ SHELLCRAFT
★ CLAY MODELLING
★ ART INSTRUCTIONS
★ DRAMA CLUB
★ CHARM CLASSES
★ ARROW INSTRUCTION
★ BRIDGE CLUB
★ SERVICE CLUB
★ PUBLIC SPEAKING CLASSES
★ PUBLIC SPEAKING
★ MUSIC
★ CHORAL GROUP
★ SOCIAL EVENTS
★ HIKING AND SKIING TRIPS
★ CAMERA CLUB
Drop In to the "Y" and Fill Out Your Application Today
You Are Especially Invited to Join Our Choral Club Tuesday Evening or Bridge Club Thursday at 8
AT BYRDSWEN
Join your friends in a social game of volleyball: Monday and Thursday at 8:30 P.M.; Tuesday and Thursday, 12:10 noon.

Susie Q. Smith

By Linda and Jerry Walker

"Oops, sorry, Susie for a second I thought I was still playing basketball!"

Better English

By D. C. WILLIAMS.

1. What is wrong with this sentence? "Of two evils choose the least."

2. What is the correct pronunciation of "faunt"?

3. Which one of these words is misspelled? Cuartte, coquette, bouquette.

4. What does the word "empiricism" mean?

5. What is a word beginning with ira that means "to rise above or beyond"?

ANSWERS

1. Say, "Of the two evils, choose the lesser." 2. Preferred pronunciation is fo-nt, as in ah. 3. Bouquet. 4. The doctrine that all knowledge is derived from experience through the senses. "He, by some wonder of vision, stays beyond the farthest outpost of empiricism."—Arnold Bennett, E. Transcend.

The Indian women of Bolivia wear bowler hats.

Featured tonight over CJVI - 6:30-7 P.M.
Weston's PRESENTS... a programme of fine music
Selections From Up in Central Park · Naughty Marietta · The Pirates of Penzance · Of Thee I Sing · Revenge With Music
★ Starring ★
Evelyn Foster · Edmund Hockridge · Jimmie Shields · Doreen Hume
ORCHESTRA and CHORUS under the direction of Geoffrey Waddington
Sponsored by Weston's English Quality BISCUITS.

ENDS TODAY . . . A SUPERB MUSICAL TREAT!
TAGLIAVINI
FAMED METROPOLITAN OPERA STAR
IN ROSSINI'S
BARBER of SEVILLE
With DESMO TAYLOR
Prelude at 12:40, 2:37, 4:34, 6:31, 8:11
12 TO 1 P.M. 30¢
DOMINION
Plus SELECTED SHORTS

M-G-M's SPARKLING MUSICAL HIT!
TODAY FOR 3 DAYS
Gaiety color by TECHNICOLOR
PLUS RICHARD DANNING in "DISASTER"
A DATE WITH JUDY
JANE POWELL · WALLACE BEERY · ELIZABETH TAYLOR · CARMEN MIRANDA · XAVIER CUGAT · ROBERT STACK
12 TO 1 - 30¢
ATLAS

3 MORE DAYS! TODAY, FRI., SAT.
Doors at 11:45
Shows at 12:00, 2:30, 4:40, 7:00, 9:10
FAST ACTION! EMOTIONAL APPEAL! SUSPENSE!
35¢ 1:15 P.M.
ALEXANDRE DUMAS' The Three Musketeers
First time in TECHNICOLOR!
LANA TURNER · GENE KELLY · VAN HEFLIN · JUNE ALLYSON
Colorful Cartoon "The Cat That Hated People"
WORLD NEWS
Royal
Only 3 Days More ● TODAY FRIDAY SATURDAY

BARGAIN MATINEE TODAY 35¢
WARNER BROS. presents the most discussed drama of the year!
JOHNNY BELINDA
JANE WYMAN · LEW AYRES
ADDED Cartoon "Tough Sea Mouse" · Screen Parade · "I Face to Be Famous" · Latest Capitol News · Doors 11:45 A.M. (1 PM. 1:30 A.M. 6:30, 9:15
No Adult Passes
CAPITOL G 6611
Coming Monday
TECHNICOLOR THRILL-PACKED OUTDOOR ADVENTURE
"HILLS OF HOME"
With LASSIE, Your Favorite Screen Star!

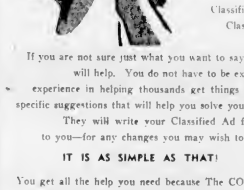
"What Could Be Simpler?"
To place a Classified Ad in The COLONIST by phone is just as easy as calling a friend.
All you have to do is call E 4111 and ask for Classified. If you know exactly what you want Classified to say, our Ad-taker will write it down, word for word, exactly as you dictate.
If you are not sure just what you want to say in your Want Ad, The COLONIST Ad-taker will help. You do not have to be expert, that's the ad-taker's job. From long experience in helping thousands get things done with COLONIST Want Ads, they can make specific suggestions that will help you solve your problem quickly and at a minimum cost. They will write your Classified Ad for you, if you wish—the Ad-taker will read it to you—for any changes you may wish to make—and then tell you what it will cost.
IT IS AS SIMPLE AS THAT!
You get all the help you need because The COLONIST has spent years building Vancouver Island's largest and most expert staff of Classified Specialists. The next time you have a problem which a Classified Ad can solve, remember to call E 4111—Classified—and take advantage of this friendly helpful service. Don't hesitate if you have never placed a Classified Ad before—it is simple, easy, and the surest, possible way to get RESULTS!
TO BUY OR SELL ANYTHING!
DIAL E 4111 ASK FOR CLASSIFIED!
The COLONIST Greater Victoria's and Vancouver Island's Leading Newspaper

The Daily Colonist

LEADING INDUSTRY
A third of the primary production of Canada comes from the forest industries, pulp and paper accounts for two-thirds of the output of the forest

Victoria Red Cross Elects Officers for 1949

Col. J. Q. Gillan (left) was re-elected president of Victoria City and District Branch of the Canadian Red Cross Society at its annual meeting yesterday at Red Cross headquarters, 1046 Fort Street. Other officers elected (left to right) were Miss Sara Spencer, vice-president; Mr. F. Pemberton, vice-president, and Col. M. W. Turner, honorary treasurer. Tea was served by Red Cross aids following meeting and election of officers.

W. B. Monteith Named Clerk

William Berkeley Monteith, 2164 Oxenite Street, has been appointed law clerk to the Legislature, it was announced yesterday by Premier Byron I. Johnson. He will succeed Ernest C. McIntyre, who has retired.

Premier Johnson said Charles W. Morrow, member for North Okanagan, will be Liberal whip.

Traditional resolution thanking the Lieutenant-Governor for the speech from the Throne, will be Allan J. McDonald, member for Vancouver Centre, and will be seconded by Arthur Ash, member for Saanich.

Lived Here 25 Years Mrs. M. Couch Dies

Mrs Mary Couch, 72, widow of the late J. P. Couch, and resident of Victoria for 25 years, died yesterday at the home of her daughter in Toronto, according to word received here.

She is survived by two sons, four daughters and 13 grandchildren.

By bobbing his head to a certain way, the sea gull shows other gulls the direction of a school of fish.

Announcements

Nurses of the Saanich and South Vancouver Island Health Unit are no longer on night call. However, if necessary, arrangements for treatment at night may be made during office hours. Offices of the unit are located at 3961A Quadra Street, at Oak Hill. The telephone number is G 7928. In case of emergency, such as communicable disease, the health officer may be contacted after hours G 5469.

Attention P. T. A. members and friends! The Victoria and District P. T. A. Council annual dance will be held on Saturday, February 5 at the K. of P. Hall, Cormorant Street. A good program is planned and refreshments will be served. Please obtain your tickets from your association president. Admission $1.50 per couple.

Salvage Collection: The Salvation Army will pick up from your door salvage of all kinds. Used clothing, shoes, furniture, your rags, household mattresses, carpets, rugs, cardboard boxes, newspapers, magazines, tenderness fats. When you give it to the Army it is to help others. Phone G 7613.

Victoria and District P. T. A. Council urges all P. T. A. members and delegates to attend the meeting at the North Ward School on Friday, January 28 at 8 p. m. A special showing of films by the Department of Education will be featured.

Launderette, 843 Yates Street — Your week's wash while you wait, week in while you shop or go to the show. Blanket specials Thursday and Friday. Open 8 a.m. to 10 p.m. Saturday, 6 p.m. Inquire rates G 2413.

New Large Hall ready for private parties, meetings and receptions. Warm, clean, hot water-heated. Now furnished or unfurnished. Reasonable rates. Williams Building, 749 Broughton St. E 4101.

Steam Bath, short wave diathermy, hot packs, electro-therapy, massage, colonic irrigations. 1324 Blanshard St., opp. B.C. Telephone office. Registered physiotherapist, masseuse. Phone R 4111.

Leather Craft—James Bay Community Centre, corner Pine and Oakes Road. Wednesday, 7 to 9 p.m. Classes course $3. For further information phone Mrs. Fawr, E 7722.

Salvage Collection for James Bay Household and Corge. We collect rags, paper, household mattresses and all kinds of bottles. Phone F 5413.

"Are, est exlare, ariem"—Eaton Barber Shop (basement), 2116 Government Avenue, Oak Bay Plus Ladies' Haircutting Harry Firth. You'll like my work.

Attention hairdresser with clientele, we have booth space for rent in new modern beauty salon. Apply in person for further particulars to 851 Pandora.

Newstead Realty Hall available under contract for activities—or for occasional meetings, socials or musicals. E 7194.

Large Sizes Lady Dresses, suits, coats to order 4—6 weeks. English crepes, woolens, also material by the yard. B 3850 after 6 p.m.

You can now get your Bonson repaired while you wait. Metalcraft Lighter Repair, 703 Fort Street, at Kilburn's the Jewelers.

W.M.S. Presbyterial presents Miss Mildred Blakely on "Life in Philippines," Metropolitan Church, Wednesday, February 2, 3 p.m.

A Complete Fur Service, four-day service on rembels for limited time only. Corlett Furs, 734 Fort Street. G 4613.

John M. Sturdy, D.C., Sports Chiropractor — new location, 1125 Blanshard. E 6034.

E 8181. Estella M. Kelley, Est. 35 years. 801 Royal Trust Building. Colonics, shortwave, massage.

Bethel Club annual meeting January 27, 8 p.m., at 1416 Douglas St.

Chiropodist—D. B. Caird D.S.C., 218 Pemberton Building. B 8733.

Had Successful Year, Red Cross Head Reports

Col. J. Q. Gillan, was re-elected president of the Victoria Red Cross Society yesterday at its annual meeting at Red Cross House, 1046 Fort Street.

Vice-presidents elected were Miss Sara Spencer, and W. P. D. Pemberton; Col. M. W. Turner was named honorary treasurer.

Hon. Sir Richard Lake, K.C., was made honorary president. Honorary vice-presidents included Mrs. C. A. Banks, Mrs. W. F. Bullen, Mrs. A. J. Dallain, Hon. Herbert Anscomb, Brig. J. O. Austin, Mrs. J. L. Crossland and Maj.-Gen. R. O. Alexander.

NAME EXECUTIVE

Members of the executive are Mrs W. Robert Moleon, Miss Rosie Shah, Stewart O. Clark, J. P. R. English, Miss M. Hocking, Miss G. Irving, Dr. Olga Jardine, Donald Seymour, Mrs. A. D. Straith, B. F. Alley, Mrs. S. O. Cave, Major D. A. McNaughton, Mrs. C. D. Plendes, Robert Knight, Hobart Malone, F. J. W. Cross, and Mrs. A. Yarrow.

Col. Gillan, in his report to the branch, stated the highlight of the past year was the acquisition and completion of the new building in which the annual meeting was held.

Red Cross House was officially opened November 3.

"It is a tribute to the loyalty and devotion of the gallant band of volunteers to warrant authority being granted by the National Council for the purchase of a permanent building," Col. Gillan said.

The Red Cross Lodge at the D.V.A. hospital was a year old last November 15 and is doing excellent work for visiting relatives and friends of patients, Col. Gillan said.

He also stressed the success of the blood transfusion unit, and complimented the Junior Red Cross for its work in caring for crippled children, preparing useful articles for use in hospitals and assisting at the Red Cross Lodge.

SCHOOL WORK

Miss Muriel Evison, Junior Red Cross field organizer for Vancouver Island, has established her office in the new Red Cross building and will be in charge of junior work in Victoria schools, Col. Gillan announced.

Miss Honor Nash, honorary secretary, reported the 1948 campaign for funds, set at $68,000, was oversubscribed to $70,642.27.

Increase in operating expenses of the local branch, totalling $24,125.02 in 1948 as compared with $13,702.06 in 1947, was due to additional services rendered and the necessity for increased social assistance and home emergency services, Col. M. W. Turner, honorary treasurer, stated in his annual report.

"It is satisfactory to note that, even after adding this amount to the year's operating costs, the funds remitted to the national society by the branch exceeded such expenditures by approximately $13,000," Col. Turner said.

Total revenue of the branch for last year was $73,167.78 as compared with $65,828.15 in 1947, the report stated.

Miss Sara Spencer, chairman of the Arts and Crafts Committee, reported 554 patients had been instructed in that branch during the year and 1,164 projects completed.

MOST POPULAR

Leatherwork was the most popular craft, accounting for more than half of the projects, she said. A handbag, made by one of the patients, had been chosen at the Canadian National Exhibition in Toronto, for presentation to Lady Mountbatten.

Mrs Nesia Franks, a volunteer worker, was praised for her devotion to the work in the Arts and Crafts classes. Mrs. Franks had contributed two days a week for the past two years to this work, Miss Spencer said.

The Home Emergency Committee, through its chairman, Dr. Olga Jardine, reported 298 cases cared for in the home as compared with 318 in 1947.

Number of patients and visitors to use the new Red Cross Lodge at the D.V.A. Hospital totaled 11,200, Margaret B. Molson, chairman, reported.

Col. Gillan praised.

Donations Total 5,072

Total of 5,072 blood donations was made to the Blood Transfusion Service of the Victoria and District Branch of the Canadian Red Cross in 1948.

Cost per donation was $1.0238 according to the annual report of Major D. A. McNaughton, chairman of the service, at the society's annual meeting yesterday.

A one-day clinic is proposed for a day next month and arrangements have been completed for a clinic at H.M.C.S. Naden on March 16-17.

Since the inception of the Blood Transfusion Service, 24,000 donors have been circulated, including distribution and business firms interviewed and letters sent to local physicians.

Regret was expressed in the report at the recent resignation of Col. M. D. Robertson as chairman of the committee, and also that of Miss Charlotte Cook, who resigned as secretary to enter other work. Col. Robertson now heads the Provincial Blood Donor Service.

Workshop Gets No Outside Aid

FOR eight consecutive years, the Red Cross Workshop of the Victoria and District Branch of the Canadian Red Cross has received no outside financial help from Red Cross funds or any other source.

George H. Deane, acting chairman, made this report yesterday at the annual meeting of the branch at Red Cross House.

Sales for last year were $27,101.31 as compared with $18,818.16 in 1947. Wages, however, showed an increase of $2,040.86. The 1948 payroll was $12,508.47.

Lots of Talk, But Little Action Expected in Coming Session

BY FRED McNEIL

The lightest legislative program in years is forecast for the annual session of the Provincial Legislature opening February 8.

So far there hasn't been a hint of any major new laws. Although it is possible the Government may have something up its sleeve, most observers think the spending program and some of restrictions on managers may be the biggest news.

With an election expected this year, members will want to do lots of talking in the hope that what they say will be carried back to voters.

Boarding provincial expenditures and revenues will come under scrutiny for the same reason. Reports are that the budget will exceed $60,000,000.

I.C.A. ACT

It is expected the Industrial Conciliation and Arbitration Act will be the subject of a lot of controversy. Labor Minister Gordon S. Wismer invited both labor and management to submit suggestions for improvement to the act. Labor groups have come forward with some 80 suggestions while management has so far remained silent.

Most of the suggestions have been put forth and considered by the Government in previous years and is expected that no major changes will be made.

B.C. Cabaret Owners' Association and the Restaurant Association have been conducting an active campaign for changes in liquor laws. Offerings this has been a lot spectacular but nonetheless effective campaign against changes by some church groups which have been sending letters and petitions.

No action on liquor is expected this year, however. The most that has been hinted is the possibility that the question might be referred to the public in a referendum.

There has been much talk about introducing a system of alternative voting either by the single transferable vote, or some similar system. Both Conservative and Liberal party organizations have endorsed a change in this direction.

The Elections Act may also be changed to permit voting for Japanese now as the Federal Government plans to remove restrictions on their movement to the Coast area. At the last session, Attorney-General Wismer said he saw no point in allowing Japanese to vote while they were still under Federal restrictions in this Province.

Members of the cabinet have already indicated in public speeches that the Government's huge highway and bridge-building program will be further expanded this year.

SALES TAX

The Sales Tax will come in for a lot of debate after its first period of operation and many members will probably come forth with suggestions for adding to the list of exemptions. Most frequently mentioned is the possibility that the exemption of restaurant meals may be raised.

Attorney-General Wismer has announced previously that he is studying plans for making all drivers tests periodic tests on their driving ability.

It is expected that the session will be embroiled by an all-out attack by the C.C.F. Opposition. This will be the party's big chance to try and convince the electorate that socialism is the answer to its problems.

Suspend Sentence In Forgery Case

Walter Ebert, Vancouver, received a three-month suspended sentence yesterday in County Court before Judge H. H. Shandley where Tuesday he had pleaded guilty to a charge for forging a signature on a B.C. Cement Company cheque.

Judge Shandley said the sentence would be suspended on the condition that Ebert repay the $68.72 he obtained through forging his roommate's name on a cheque and pay a $100 bond to keep the peace for three months.

STANDARDIZATION

There are about 400 different kinds of locomotives in use in Britain. Under national plan for standardizing equipment there are to be cut down to 12 models.

Last Rites Set For W. S. Bradley

Funeral services for William Smith Bradley, 68, will be held Friday afternoon at 2 p.m. from McCall Brothers' Funeral Chapel with Dr. J. B. Boyall officiating.

Mr. Bradley died Tuesday at his home near Langford Lake.

Born in Yorkshire, England, he was a resident of Victoria for the past 30 years.

Surviving are his wife, one son and relatives in England.

Interment will be in Colwood Burial Park.

GREENLAND FLORA

Greenland has 400 flowering plants growing wild in addition to trees such as the birch, alder and willow.

Nothing finer than STROMBERG-CARLSON

SOLID COMFORT

It is sure wintry these evenings, but what pleasant comfort . . . a good book, a box of candy and a warm fire!

Indeed, a solid and nourishing pleasure.

Welch's CANDY SHOP
745 FORT STREET
E 6422

Radio or Recording

There's nothing so equal the tonal beauty, the engineering features, the lovely price of cabinet design. It's a fully automatic radio-combination with a solid top cabinet and ample record storage space.

$299.95

Liberal Terms Arranged

AFTER THE SALE—SERVICE

Fletchers

YOUR DOLLAR STRETCHES

When You Buy these FOODS!

Check your list—especially if you are cooking low on money. Shop early and save. Wednesday and Friday O.T.H.S. No charge for delivery.

SPECIALS—Thurs.-Fri.-Sat.

ASPARAGUS CUTTINGS
AYLMER, 12-oz. tin 25¢

EVAPORATED PEARS
FANCY, per lb. 31¢

TOMATO JUICE
HARVEST, FANCY—20-oz. tins 2 for 25¢

TEA
MALKIN'S BLUE LABEL, per lb. 85¢

MEATS
PORK SAUSAGE, per lb. 45¢
MINUTE STEAKS, each 20¢
ROLLED PRIME RIBS OF BEEF, per lb. 69¢

FREE Delivery

Apple Juice 10c
Scotian Gold, 20-oz. tin
PUMPKIN 10c
Royal City, 28-oz. tin

APPLES
It's Thrifty to Buy by the Box
MC. REDS, FANCY Firm and Rosy
40 lb. Box 3.35
ROME BEAUTIES For Eating or Cooking
40 lb. Box 2.55

LEMONS—Thin Skins, Full of Juice! California, 432's. Per dozen 25¢
SUNKIST ORANGES, 344's Richer Flavor, More Juice! 2 doz. 51¢
CALIFORNIA CELERY—Crisp and Tender, per lb. 14¢
CALIFORNIA LETTUCE—Firm, Large Heads 2 for 25¢

Scott & Peden Supermarket
FINE FOODS
G 7181 510 Cormorant Street

Beatty
WASHING MACHINES
FOR IMMEDIATE DELIVERY
Economy Models 154.00
TRADE-IN LOW AS 15.00 down
Economy Models 180.50
CHOOSE YOURS NOW!
Beatty Washers Have Stood the Test of Time!
BEATTY ELECTRIC IRONER IN STOCK 192.50
You Are Invited to Inspect Our New Modern Store . . . Why Be Without High-Grade Electrical Appliances? Generous Terms Available
MURPHY ELECTRIC COMPANY LIMITED
Electrical Contractors • Electrical Supplies
744 YATES ST. RETAIL STORE G 1713

Waterproof Clothing
Bona-Dry Slicker Lined Pants and Coats
Rubber Pants, Coats, Hats, Boots
Oilskin Suits, Coats, Bicycle Capes
Wool Pants, Socks, Mitts
We Make Everything in Canvas
F. Jeune & Bro. Ltd.
570 JOHNSON ST. G 4632

SURPLUS PAINT
Manufactured by General Paint Corporation
White Semi-Gloss
Cream Semi-Gloss
Regular Value $2.10 Per Quart
Special Price, Per Quart, Each $1.25
FOR YOUR SHORTAGE—SEE OUR SURPLUS
Capital Iron & Metals, Ltd.
1624-1632 Store Street G 2434-G 8441

LUMP ALBERTA COAL EGG
15.75 Per Ton 14.85 Per Ton
810½ Cormorant Street
ACME FUEL G 5334

Alberta Sootless COAL
LUMP, STOVE, NUT AND STOKER
FOR QUICK DELIVERY
Call for Our Stoker Inspection Book If You Have Stoker Troubles
Alberta (Victoria) Coal Co., Ltd.
G 6611 607 FORT STREET E 4681

WOOD—SPECIAL—WOOD
100 cords 12-inch semi dry wood. Easy to handle and easy to split . . . Good for kitchen, kindling, furnace and heater $7.00
BIG 3-CORD LOAD Only
WHOLESALE FUEL
760 TOPAZ PHONE G 2452

Vancouver Island News

—From Colonist Correspondents—

Colonist Photo

NORTHFIELD PEACEFUL VILLAGE NEAR CITY OF NANAIMO

Photograph shows part of village of Northfield, two miles north of city of Nanaimo on Island Highway in Mountain district. Population of residential community is 265 persons. Northfield will join Nanaimo in celebration of 100th anniversary of discovery of coal.

Campbell River to Get 60-Cycle Power Setup

CAMPBELL RIVER, Jan. 26 — Campbell River Village Commissioners learned at a regular meeting that representatives of the British Columbia Power Commission intended to visit the village on February 3 to discuss conversion of the present electric light system from a frequency of 25 cycles to 60 cycles.

D. M. Matheson, Vancouver consulting engineer, announced that tenders for construction of the new village waterworks system would be called about February 1. Commissioners hoped that actual work would get under way in March.

Representatives of Campbell River Kinsmen Club inquired about the possibility of obtaining a piece of property at Campbell River and another at Campbellton as playground sites. Clubmen offered to equip and operate the playgrounds. The matter was referred to the Town Planning Commission.

J. L. Averil was granted a trades licence to operate a transfer business, and C. R. Tompkin obtained a permit to carry on as an electrical contractor.

Club Gathers At Chemainus

CHEMAINUS, Jan. 26. — E. H. Perrless spoke on propagation of seeds during a meeting of the Chemainus Garden Club attended by 28 members in Chemainus Elementary School. J. H. Otto dealt with the color of gladioli bulbs.

Mr. Otto, J. C. Saunders, H. T. Ford, J. Sandland, Mrs. W. Lloyd and Mrs. M. Crucil were appointed to a committee to make plans for landscaping the school grounds and organizing a garden contest for occupants of new dwellings at Chemainus.

Mrs. D. Bonde was awarded a prize for snowdrops. Mr. and Mrs. E. H. Perrless, Saltair, and Mrs. N. Church, Chemainus, were welcomed as new members. Next meeting of the club will be held on February 28.

"VANCOUVER, Jan. 26 (CP) — W. E. Uren, Canadian steel controller, said the consumer could look forward to a small increase in steel production in 1949, but that balls would remain "tight."

FROM COD LIVERS

Medicinal cod liver oil and common cod oil are manufactured from cod livers.

The first colonial conference was held in London in 1887, the year of Queen Victoria's jubilee.

Best-Known
home remedy for relieving miseries of children's colds.
VICKS VAPORUB

Council Learns About Attacks

PORT ALBERNI, Jan. 26.—Fifteen persons complained of attacks by dogs, and one girl had been severely bitten, Alex Davidson, temporary poundkeeper, informed the City Council. He wondered how far he could go in destroying vicious dogs.

The council took the view that it must establish pound quarters, and then provisions of the dog control by-law and Poundkeepers Act could apply. Mr Davidson's appointment as poundkeeper and dog catcher was confirmed.

"If people will not look after their animals, we will," Mayor L. K. Jordan declared.

Nanaimo Loses Island Pioneer

NANAIMO, Jan. 26.—Harry McAdie, a native son of Nanaimo, was seized with a heart attack while attending a lodge meeting, and died in Nanaimo Hospital soon after his arrival there Tuesday night.

He was born here 64 years ago, and was one of the city's most colorful native sons. He sang in the Presbyterian Church choir, held highest office in the Foresters and Knights of Pythias Lodges, and was a past chief factor of the Nanaimo Post of the Native Sons.

He is survived by two sisters, Mrs Nettie Herman, Nanaimo, and Mrs Maggie McLeod, Vancouver. The remains are at the Westwood Hirst Undertaking Parlor.

Lake Cowichan Jobless To Organize Conference

LAKE COWICHAN, Jan 26 — Lake Cowichan Village Commissioners held their regular meeting in the Community Hall with Commissioners W. F. Crossking (chairman), Ralph Godfrey and Walter Tiesu, and the village clerk, A. B. Greenwell, present.

R. Liversedge waited on the commissioners in regard to the unemployment situation in the village, stating that a meeting was to be held shortly to discuss conditions, and requesting that the commissioners attend. Mr. Liversedge spoke on behalf of a group of unemployed.

Mrs. Fred Wilson was granted a licence to carry on a dressmaking business in her home.

The Vancouver Island Union Libraries wrote requesting the name of the commission's representative on library board for the year. Commissioner Tiesu was appointed.

The question arose regarding the collection of fees for garbage service at the new housing project, and legal advice will be sought on the matter.

The minutes of a meeting of business men of the village held recently in regard to closing hours for stores were read, and the matter of a possible by-law was debated. Further information will be obtained about Provincial laws and the conditions which exist on this point in other municipalities of comparable size.

Discussion took place on the extension of street lighting in the village.

Fell Big Cedar; Out Pops Bear

DUNCAN, Jan. 26.—Two Vancouver Island hunters did not think they were cutting short anyone's lunch hour but their own when they felled a large cedar tree here. When the tree toppled, out popped a bewildered black bear from a hole 40 feet up the trunk.

Brain staggered off into the bush and the hunters, Donald Marrs and Eric Richardson, found the remains of a large honeycomb in the hole.

Protest Flooding Of Campbell Lakes

NANAIMO, Jan 26 — Thursday morning a wire is to be sent from Nanaimo Fish and Game Protection Association to the Legislature protesting the flooding of Campbell Lakes before they are cleared of debris.

It is stated here that all Island and Mainland clubs will send the same protest to the Provincial Government.

War Veterans Name Officers

GANGES, Jan. 26 — Annual general meeting of Salt Spring Island Branch, No. 92, Canadian Legion, was held recently at Harbor House, Ganges, with 80 members present. Colin P. Mouat, president, was chairman. The secretary's report showed that the branch had been very active during the past year and there were 137 paid up members. The treasurer's report noted that funds of the branch were in a healthy condition.

The chairman of the entertainment committee gave a detailed account of the various entertainments held during the year, which resulted in a considerable sum being raised for branch funds.

NAME NEW OFFICERS

The following officers were elected: President, A. R. Layard; first vice-president, Gavin Hilton; second vice-president, George Heinekey; secretary, Fred O Wilson; treasurer, D. Pyne; committee: H. Nichols, J. B. Acland, J. Grosart, D. Singleton, A. McMahon, D. O. Crofton, J. Barber-Starkey, W. Ivan Mouat and R. O. Aves

Votes of thanks were accorded the retiring executive, and also the Women's Auxiliary, for the fine work they had accomplished during the past year.

The president acknowledged receipt of a cheque for $80 from the Women's Auxiliary with a letter in which they asked that same be put in trust fund towards the building of a community hall. The matter will be dealt with more fully at a future meeting.

Weather Forecasts

East Coast of Vancouver Island—Cloudy with light winds. Little change in temperature.

West Coast of Vancouver Island—Cloudy with occasional light drizzles along the coast early today. Light winds, increasing to southeast, 15 m.p.h., late today. Continuing mild.

Society Feels Centre Burden

PORT ALBERNI, Jan. 26 — Preliminary plans for reorganizing affairs of the Memorial Centre Society were discussed at a recent meeting of the Port Alberni City Council and several local organizations.

The council had been informed by society representatives that they could no longer carry the financial burden of operation, including the R.C.E.M.E. Hall where several hundred persons take physical fitness and other courses.

The joint meeting recommended that the council enter into an agreement with the school board whereby the latter would lease the hall for school purposes.

Further recommendations by resolution were that a committee from the council meet society directors to examine the constitution and report on future operations, and that directors be asked to present a report on the present financial status of the society.

Letter Honors Poetess

ALBERNI, Jan. 26. — Mrs Edith Pearse, who moved to Alberni two years ago, after having lived at Victoria for more than 18 years, received a letter of thanks from the Lady in Waiting to Princess Elizabeth for a poem she sent to Her Royal Highness to commemorate the birth of Prince Charles.

Mrs. Pearse writes poems and short stories as a hobby. Her most recent story was entitled "Scamp Was a Hero," a true tale of how a family dog saved an adult from drowning in Alberni Valley.

George Pearse, one of Mrs. Pearse's sons, lives at Victoria. A daughter, Mrs. Lloyd Hansen, resides at Sooke.

Venture Near Dwellings

DUNCAN, Jan. 26. — Snow and cold weather are driving wild animals closer to civilization. A deer pays daily visits to the home of Edward Robson near Duncan. It has become so tame that he feeds it hay by hand.

Several reports of racoon venturing near homes and farms in Cowichan District have been received. Residents do not mind the furry animals, provided they do not take a notion to attack chickens.

Several cougars have been spotted on the outskirts of Parksville. Hungry wolves have been seen in the vicinity of Sayward, Kelsey Bay, Rock Bay, Englewood and Telegraph Cove.

treat 'em to DEEP PLUM PIE!

ROYAL CITY
CANNED FOODS

CHAPPED HANDS HEAL FASTER

Look softer, whiter, lovelier . . .

Look at the back of your hands. Feel them. Do they show signs of winter-time chapping? Do they feel rough and dry around the knuckles . . . sore and tender to the touch?

Remember this—chapped skin is *irritated* skin. When your hands are dried out by cold winds, dishwashing or housework, they become covered with tiny cuts and cracks. Don't neglect them! Don't suffer the discomfort and embarrassment of chapped hands.

Thrilling Improvement . . .

Often Overnight

Now your hands can look lovelier. For there's a new cure in hand care . . . to keep hands soft, lovely—all winter long. The secret is MENTHOLATUM! You just smooth on gentle, soothing Mentholatum each night . . . rub in a little Mentholatum after washing dishes . . . before going out into the cold. It's a medicated formula that soothes and helps heal—helps heal, rough, chapped skin look and feel softer, smoother—often overnight! Try it!

DON'T BE ASHAMED OF YOUR HANDS

Mentholatum is so easy to use . . . not sticky or oily. It's a snow-white greaseless cream, quickly vanishing. Models, actresses, professional women by the score rely on this Medicated Care for a lovelier skin.

Used by Millions

Try Mentholatum and see why over 15,000,000 jars are sold yearly. Get it now — while this money-saving Chapped Hands Special is offered at drug and cosmetic counters. Double value—grand for the whole family!

CHAPPED HANDS SPECIAL
TWICE AS MUCH FOR YOUR MONEY
18 oz. JAR for only $1.00
Limited Time Only

The BAY'S GLOVE SALE!

Seconds of 2.98 Line

1.19

- Good Quality Leathers
- Sizes 6 to 8 in Group

Yes, you are reading correctly . . . these gloves are only 1.19 pair . . . and they are the kind of leathers you love wearing. Slight defects class them as seconds but you'd never know it. Slipons in black, brown, navy, tan, white . . . sizes 6 to 8 in group. Come early . . . be thrifty . . . choose several pairs.

Gloves, Street Floor

Full Fashioned NYLONS

Fine Worsted Flannel
SKIRTS
by
GOR-RAY
of England

Ideal sportswomen's skirt . . . handsomely tailored to give a smooth hipline, soft flared hemline. Grey, tan, brown, blue, check, plaids and plains. Waist sizes 24 to 32.

18.95 to 22.95

Sportswear, Second Floor

First Quality
42 Gauge — Pair 1.25

Special purchase lot of fine, first quality hosiery in a weight suitable for work or dress wear. Handsome Minuet (beige) shade. Sizes 8½ to 10½. At "The Bay" today.

First Quality
45 Gauge NYLONS 1.49

Another special purchase to give you a more thrifty price . . . but in 45 gauge, a slightly sheer quality. Minuet shade in sizes 8½ to 10½.

Hosiery, Street Floor

SPECIAL PURCHASE—"ROSS"

Foundation Garments

Shop Early for These Special Savings

Satin and Elastic Girdles

Inner-Belt Corselettes

Each 4.59

A—Inner-Belt Corselettes

Better quality garments in firm coutil. Boned for comfortable control and styled with figure-improving inner belt. Nicely molded bust line, 4 hose supporters. Average figure in sizes 36 to 44.

B—Satin and Elastic Girdles

Heavy, lustrous satin firmly boned for good control and support . . . heavy elastic panels at side for freedom of movement. Styled for average figures in waist sizes 26 to 32. Choose early!

Foundation Garments, Second Floor

STORE HOURS: 9 A.M. to 5 P.M. — Wednesday: 9 A.M. to 9 A.M.

Plenty of FREE Parking Space When You Shop and Save at "The Bay"

Hudson's Bay Company
INCORPORATED 2ND MAY 1670.